Today

Wheat for China
Mussolini's New Plan
Ruining an Old Name
Twenty Millions Death Tax

—By Arthur Brisbane—

PRESIDENT HOOVER is conferring with the Reconstruction Finance Corporation to find some way of financing the sale of 15,000,000 bushels of wheat to China. China offers to buy the wheat. The question is, whence is the money to come?

In view of the fact that millions are starving in China some way of shifting the wheat from our surplus into starving Chinese stomachs should be found.

We managed to send ten thousand million dollars to Europeans, killing each other, and we shall not get that money back.

If we sent fifteen million bushels of wheat to starving Chinese men, women and children Providence and the farmers certainly would applaud, even if we never got the cash.

Mr. Knickerbocker, studying Europe, sends extremely interesting information to Cyrus H. K. Curtis about Mussolini's plans. He grabs the depression situation by the horns and not gently. There is trouble with the big bank. The Italian government takes charge of it. There is trouble with big industries. Mussolini's government also takes charge of them.

Mussolini is doing in the name of conservatism, capitalism and monarchial government what Stalin is doing for Russia in the name of Communism, Marxism and Sovietism.

Both apparently believe that something better than hit-or-miss individual initiative and free competition are needed.

Our best minds will watch the programs carefully.

The ancient market city of Nizhni-Novgorod has been renamed Gorki, in honor of the distinguished Russian writer.

Maxim Gorki's genius deserves any reasonable honor, but Nizhni-Novgorod does not deserve to lose its ancient, romantic name, and Gorki probably will be first to protest against the change.

To Nizhni-Novgorod's great fair traders came from all over Mongolia and Russia. There, the strange creature, Ivan the Terrible, inflicted some of his worst brutalities on men and women, including wives.

It was bad enough to take from St. Petersburg the name of the Czar who created the city and the power of modern Russia, and name it for Lenin.

To rechristen ancient Nizhni-Novgorod is as bad as it would be to rename Venice "Lagoonville" or rechristen the Taj-Mahal "My Best Girl."

To do a thing well always pays. Attend to your business ably and your business will attend to you.

Dr. John T. Dorrance, able head of a great canned soup company who recently died, evidently knew how to make good soup and sell it. The State of Pennsylvania will collect $20,000,000 as taxes on the property that he left. But taxing a man's success so heavily after death, when the government takes half he earns while he lives, seems a little greedy.

Because Britain's government "gave in," approving a compromise on the privilege of India's "untouchables," Gandhi has ended his fast.

He took nourishment at 6:30 a. m. yesterday (Eastern standard time) for the first time in six days and five hours.

For a man wasted to a shadow by habitual semi-starvation, such a fast must mean serious shortening of life. There is no doubt that Gandhi would have starved himself to death. The wise British know when to give way.

Gen. Von Seeckt, called the "most famous German military strategist," says that since the other nations will not disarm Germany will bring herself up to full military strength and "there is no force on earth that can prevent Germany from becoming a great military power."

That is true; one victory means nothing. France lost in 1870 and won in 1918. Germany lost in 1918, and inevitably will be making another attempt to wipe that out and take back Alsace and Lorraine before the century is half ended, UNLESS human beings suddenly become enlightened and refer national quarrels, as they now refer personal quarrels, to a legal decision.

Not long ago human beings of high station thought it beneath their dignity to refer a quarrel to anything or anybody except their swords. Duels, miniature wars, decided who was right.

Cardinal Richelieu did a great deal to discourage that. Some way should be found to discourage the international murdering, the wholesale duels called "war."

Copyright, 1932, King Features Synd., Inc.

A FULL PAGE OF PICTURES OF JUDGE THAYER BOMBING

Ferry Quits in Ballot Expose

EXTRA BOSTON EVENING AMERICAN
A HOME PAPER FOR PEOPLE WHO THINK
Largest Evening Circulation in New England—By More Than 75,000
VOL. 29—No. 161 Published Daily by H. S. Newspaper Pub. Co. Entered as 2d Class Matter at Boston P. O. BOSTON, TUESDAY, SEPTEMBER 27, 1932 2 CENTS ZONE PRICE 3 CENTS

7 P M STOCKS SPORTS

BOMB HOUSE OF SACCO JUDGE; GUARD 5 OTHERS

LATE NEWS FLASHES

3 MEN FIRED ON IN NEWTON BY TWO IN AUTO

A shooting in which apparently one group of men tried to put the other group "on the spot" caused a furore today in Washington st., Newton, two blocks from police headquarters. It resulted in three men being questioned by police. They gave their names of Dominick Carliguri of Riverdale ave., Newton; his cousin, Bruno Carliguri of Watertown st., Watertown, and Guy Mannarino of Riverside st., Watertown. They said they were driving toward Newton Corners and had stopped at a filling station when a car stopped nearby. Two men in this second car began shooting at them, they claimed.

$8,000,000 FOR NAVY JOBS HERE

The Navy Department today announced that two destroyers to be built at the Boston Navy Yard would cost $4,000,000 each. Orders for the work were received here yesterday. It means 27 months' employment for the present navy yard force.

BOY DYING AFTER FALL FROM BRIDGE

Henry Keleiskik, 8, of Walk Hill st., Mattapan, is dying after a 40-foot plunge from the Babson st. bridge to the railroad tracks. At City Hospital the boy was treated for concussion of the brain and severe cuts and bruises. Keleiskik was playing when he fell.

Ferry Quits; Facey Is Linked to Vote Plot

William R. Ferry of Newton, Prohibition party candidate for Governor, withdrew today following disclosures that Mayor Murphy of Somerville and J. Frank Facey of Cambridge, leading Democrats and both "weis," had a hand in circulating his nomination papers, and that scores of signatures were "faked."

The Ballot Law Commission then made a formal decree removing Ferry's name from the November ballot and leaving the Prohibition party without a gubernatorial nominee. Ferry may run on stickers.

FLAYS "DEMAGOGUES"

Ferry's counsel, Florian G. Arey, announcing his withdrawal to the commission, said:

"We are thankful for having revealed to us the manner in which demagogues have, altogether without our knowledge, tried to use Mr. Ferry as a cat's paw to draw their own political chestnuts from the fire.

"Neither Mr. Ferry nor his associates, can consent to take advantage of such trickery. If he desires to be a candidate to preserve prohibition principles, he will do so on stickers and not under the pretense of a nomination obtained by deception and illegal methods.

"We are not weighing, but we are satisfied that the questioned signatures were obtained through fraud, or not obtained at all."

Dean Homer Albers of B. U. Law School, who led the attack on the signatures, said he wished to have

Continued on Page 6, Column 4

Today's American

American Pattern	Page 16
Bainbridge Colby	Page 24
Beatrice Fairfax	Page 16
Betty Alden's Society	Page 15
Births	Page 23
Classified Ads	Page 23
Crossword Puzzle	Page 22
Daily True Story	Page 10
Death Notices	Page 23
Dr Copeland's Advice	Page 15
Edgar Guest's Poem	Page 24
Elsie Robinson	Page 24
Exclusive Comics	Page 22
Fashion News	Page 16
Financial	Pages 20, 21
Girl About Town	Page 14
Harriet Parsons' Column	Page 10
Helen Rowland	Page 17
Hole-In-One Contest	Page 11
Magazine Features	Page 16
Martha Lee	Page 18
"Mary Faith" (Serial)	Page 17
News Tip Offer	Page 13
O. O. McIntyre	Page 24
Political Notes	Page 6
Presidential Poll	Page 7
Radio News	Page 23
R. E. Rogers' Column	Page 15
Seldes	Page 18
Skippy Comic	Page 13
Sobol's Broadway	Page 6
Sports Columns by Underwood and Conway	Pages 8, 10
Tad's Sport Cartoon	Page 10
Ted Cook's Cook-Coos	Page 22
Theatre News	Page 19
Towne's Book News	Page 13
"Valentine" (Serial)	Page 17

Stocks Close Firm; Rails, Motors Lead

New York, Sept. 27.—Closing tone was firm on the New York Stock Exchange today.

Retail and motor shares were leaders in an upswing which started around midday and gains of around a point were shown for these groups. Sales approximated 1,500,000 shares.

Drug closed down over 5 points after selling dodwn over 8. U. S. Steel common was up fractionally while the preferred was up over a point.

Helen Keller Made Fellow by Scottish U.

London, Sept. 27 (AP)—Helen Keller, American blind educator and Mrs. Anne Macy, her constant companion of a lifetime, received diplomas today making them honorary Fellows of the Education Institute of Scotland. They are the first women so honored.

Winston Churchill Suffers a Relapse

London, Sept. 27 (AP)—Winston Churchill, recently reported convalescing from an illness contracted during a trip abroad, had a relapse today and was taken from his home to a hospital.

Hoover Names Crisp to Tariff Commission

Washington, Sept. 27 (AP)—President Hoover today appointed Representative Charles R. Crisp, (D. Ga.), to the Tariff Commission filling the vacancy created several days ago by the death of Lincoln Dixon.

Scant Inches Save Jurist and Two From Death Blast

WHERE JUDGE THAYER, MRS. THAYER AND MAID WERE DURING BOMBING

Bombers who blew the home of Judge Webster Thayer to bits today miscalculated by inches—and only because of this error are the judge, who doomed Sacco and Vanzetti, and his wife and Joan Ashe, the maid, alive today. Had the bomb been planted only a few feet from where it exploded, it might have had a frightful tragedy as its harvest. Judge Thayer slept on the second floor of his home, rear left of photo. Mrs. Thayer occupied a second floor chamber, shown by second window at right. Miss Ashe slept on the third floor. The bomb wrought its chief havoc on the first floor in the center of the house.

THAYERS BURIED UNDER RUINS

Other Stories and Pictures on Pages 1, 4, 7, 11 and 14

Worcester, Sept. 27—A bomb, exploding with terrific force, wrecked the home of Judge Webster Thayer, famous Sacco-Vanzetti trial justice, at 4:05 o'clock this morning.

The judge escaped injury. His wife received a scalp wound. A maid, Joan Ashe, 32, suffered from shock and hysteria. They were the only members of the household.

Two men, riding in a New York coupe seen outside the Thayer home at 2 o'clock this morning, are being sought as the bombers.

Judge Almost Buried In His Own Room

The blast demolished the rear of the Thayer home at 180 Institute rd. Falling timbers, doors and plaster trapped the judge, his wife and the maid in their separate rooms.

Judge and Mrs. Thayer were dug out by police and firemen and it was necessary to rescue Miss Ashe, over a ladder.

A barn, converted into a two-car garage, in the rear of the house, was completely demolished.

Blast, Like Earthquake, Is Felt for Miles

Neighboring homes in the exclusive West Side section were badly damaged. Windows were blown from houses more than 400 yards distant from the scene of the explosion.

The detonation was felt over an eight mile radius and it caused a tremor many believed was an earthquake.

No fire followed the blast in the house, although gas pipes were ripped apart and twisted and fumes seeped through the

Continued on Page 2, Column 1.

BLAME THIEVES IN $15,000 FIRE

Fire, believed to have been caused by thieves, destroyed "Triple Trees," summer home of Dr. Elizabeth Hubbard, of New York, in Concord ave., near Spring st., Lexington, early today.

Waltham firemen aided Lexington firemen in fighting the blaze which caused damage estimated at $15,000. The house was completely destroyed but a garage and cottage in the rear were saved.

Police discovered these had been broken into, and believe the main house had also been entered, and the fire caused either accidentally or deliberately by the thieves.

Good News

In the Day's News

(Further details elsewhere in this edition)

BANGOR & Aroostook ("potato railroad") reports surplus for eight months of 1932 is $737,927 against $432,553 in like 1931 period.

CAST iron pipe industry reports increased orders.

FRIGIDAIRE sales in September show increase.

AMERICAN Tobacco Co. recalls 700 workers to Camden, N. J., plant, closed 2½ months.

CHICAGO district reports improvement in steel orders.

Lowell, Fuller, Grant Homes Under Guard

Picture on Page 13

All public buildings, the homes of public officials and of persons who figured prominently in the Sacco-Vanzetti case were ordered under police guard today as a result of the bombing of Judge Thayer's home.

The principal homes under guard are those of former Gov. Alvan T. Fuller and President A. Lawrence Lowell, of Harvard.

Judge Albert Hayden of Roxbury court was also given a special guard and the regular forces at State House and City Hall were increased.

EXTRA HARVARD GUARD

President Lowell was one of Gov. Fuller's famous special commission of three that reviewed the entire case against the radical slayers and found no cause to intervene. Judge Robert Grant and the late Samuel W. Stratton of Technology were the others.

At Fuller's home in Beacon st., a special guard was posted and at President Lowell's home in Quincy st., Cambridge, and at the Harvard yard, the regular Harvard police were augmented by Cambridge plain clothes officers.

A guard was placed also over the home of Judge Grant in Bay State rd. Judge Grant is in Hartford, Conn. today.

HAYDEN THREATENED

Judge Hayden, who has been on the bench at the trial of many reds participating in Sacco-Vanzetti demonstrations, received a threat of bombing a few months ago. Police were assigned to his home in Wayne st.

The home of Lewis McHardy in Pleasant st., Milton, a juror in the case, is also guarded. It was bombed several years ago.

Orders for the Boston police activities were issued by Acting Supt. Goode after a conference with Commissioner Hultman, Capt. Perley Skillings of the Back Bay station, on his own initiative, had already assigned a guard to the Fuller home.

WILL GUARD JURORS

Actinz Dist.-Atty. John A. Sullivan of Norfolk County, where a number of key witnesses and jurors in the Sacco-Vanzetti case live, awaited further investigation of the bombing of Judge Thayer's home today.

"If it is established as a fact that this outrage is the work of sympathizers in the Sacco-Vanzetti case, I will order the homes of witnesses and jurors who live in Braintree and Weymouth, placed under guard," he stated.

BALANCES AND RECEIPTS

Washington, Sept. 27—Today's Treasury balance, $877,283,263; U. S. Customs receipts, $20,863,363.

ARRAIGN LAWYER IN $750 FRAUD

George C. Strong, Boston and Lexington attorney, against whom disbarment proceedings were brought last year, was arraigned in Newton court today charged with uttering a forged instrument.

Strong, who has been in legal difficulties several times, pleaded not guilty to having forged a check or draft for $750, and was held in $2500 for a hearing Oct. 5.

The government contends that Strong collected $750 from an insurance company after forging the name of Mrs. Bertha Block of 190 Chambers st., West End, and that of her attorney, Harry E. Burroughs, with whom he was then associated.

In May, of 1931, the Boston Bar Association started disbarment proceedings against Strong, charging him with deceit, malpractice and other misconduct.

WEATHER

Showers Tuesday and probably Wednesday; not much change in temperature.

High tide, 5:39 a. m.; 8:55 p. m.

Sun rises 5:31, sets 5:33.

Light all vehicles at 6:03 p. m.

The American is the only Boston daily paper receiving Universal Service and International News Service dispatches, plus Associated Press.

WORCESTER SHAKEN AS BOMB RUINS THAYER HOME

SACCO-VANZETTI TRIAL JUDGE ESCAPES DEATH PLOT

Continued from First Page.

neighborhood, over which hovered, for a considerable length of time after the explosion, a tremendous dust cloud.

The cave-in of the Thayer garage 30 feet in the rear of the house wrecked two automobiles and fired one, apparently from a short circuit. The fire was quickly extinguished although, for a time, with the escaping gas, it held a fearful menace.

Believe Bomb Put in Rear of House

All three members of the household were asleep in separate rooms when the explosion occurred. The judge and Mrs. Thayer were in adjoining bedrooms in the front of the house on the second floor. Miss Ashe was in the maid's room in the finished attic.

Mrs. Thayer's bedroom was nearer the center of the blast force than her husband's chamber and a small sitting room leading off it toward the rear vanished utterly in a mass of fallen walls and timbers.

The bomb apparently was placed under the rear piazza or on a sill of one of the windows in the rear of the house, for its force was most apparent in that area.

Considerable of its force was expended outward in the rear in the direction of the garage. Had it been otherwise, the three in the home must have been killed, in the opinion of Deputy police Chief Herbert W. Merrill. As it was, he considered their escape from death little short of miraculous.

Mrs. Thayer Rescued From Prison in Bed

Patrolman John O. Lang was one of the first on the scene after the blast. He was unable to enter the house through the doors because of fallen debris, and securing a ladder he climbed to the window of Mrs. Thayer's bedroom.

She was still in bed. Three doors and huge chunks of plaster had been thrown on top of her bed and she could not get out. She was bleeding from a cut just above the forehead and was hysterical.

He pulled the wreckage from the bed and dug the debris from the doorway.

Then he, with firemen, accomplished the rescue of the judge in the same manner.

The judge was walking about his room, the two doors of which were also blocked. He appeared bewildered from the shock, but his first thought was for the safety of his wife.

Assured that she was not seriously hurt and had been taken to the hospital, he quickly became the coolest figure of the several hundred who gathered at the scene.

City Shaken by Blast; Many Windows Broken

Threatened with death many times since he sentenced Nicola Sacco and Bartolomeo Vanzetti to electrocution, and under police guard at long periods over many years, he appeared little alarmed and disturbed now that the threatened violence had become fact.

The quiet calm of the 76-year-old jurist as he walked amid the shambles of his home impressed all who witnessed it. His thinning white hair was tousled, his white moustache slightly bedraggled. His small, wiry frame, dropped in pajamas, moved in and about the wreckage of the house, a fearless figure of a man unafraid of duty and whatever penalty anarchy exacted. After a time he found some clothes and dressed, and being agtin assured that his wife was all right, he met police and a group of newspapermen on his wreckage-strewn side lawn.

Alert Woman Gives Best Clue to Bombers

Miss Ashe, so far as could be determined at the scene by Dr. Richard J. Shanahan, police surgeon, was not hurt. She was hysterical, however, and was ordered to the City Hospital.

Virtually the entire city was aroused by the detonation and hundreds of phone calls flooded police headquarters.

The best clue to the [illegible] story told by Mrs. [illegible] of 226 Highland st., Worcester close [illegible]

She said that at 4 o'clock this morning, approaching her home a block distant from the Thayer house, she saw a coupe parked in front of the judge's home. There were two men in it.

She was aware that Judge Thayer's home had been under day and night police guard until a year ago, when police were withdrawn at the request of the jurist, and she thought it wise to note down the registration of the car. [illegible] the explosion and a secret message was sent to New York and to all city police in Massachusetts, Rhode Island and Connecticut, requesting that a watch be set for the car and that its occupants be taken into custody.

As far as is known, Mrs. Chapin gave no description of the men.

Neither the police nor Judge [illegible] formed [illegible] commented: "They can't kill me that easy."

Every window in the Thayer home was smashed. Most of the furniture was shattered and all of it was stossed about and ripped over. Hardly a piece of china in the house remained whole.

The stairway leading from the second floor to the attic was blown away. Curtains were in shreds.

Fly Inspects Ruins; Hears Bombing Again

[illegible] Public Safety Commissioner Alfred E. Foote inspected the ruins.

At close friend of the jurist, Frank B. Hall, a Worcester lawyer, accompanied the governor on his trip to the shattered home. The chief executive was visibly affected by what he saw. Turning away from the ruins he told newspapermen:

"Every resource of the Commonwealth has been offered to Mayor Mahoney and the police department to run down the perpetrators of this dastardly crime. Every available means will be used to bring about the punishment of those responsible for such a crime against a man whose services have been devoted, unceasingly, to the ends of justice."

It was thought probable that on Wednesday he would ask the Governor's Council to offer a reward for capture of the bombers.

All possibility of the explosion having resulted from anything but a bomb was removed by the arrival of Capt. Charles A. Van Amburgh of the state police explosive expert.

Capt. Van Amburgh said that, in his opinion, a 50-pound bomb of steel, containing nitroglycerine, was used. The force of the explosion was too great to have been caused by dynamite, he thought.

Steel "Messengers of Death" in Trees

The expert found several bits of steel imbedded in nearby trees and another larger piece was recovered from a second floor room of a maid in the nearby home of Merrill S. June.

A time bomb, probably equipped with a fuse and a detonating cap that would explode it more than an hour after the fuse was lighted was probable, Van Amburgh said. This made more probable the significance of the story told by Mrs. Chapin about seeing two men near the house two hours before the blast.

All state police barracks were ordered to make an immediate check on explosive stores. The first report resulting was that 12 days ago 97 sticks of dynamite were stolen from Fred L. Tucker, a Baldwinsville contractor, using two men near the house two hours before the blast.

Miss Ashe, recovering some of her wits at the hospital, said: "It was so frightful I can't talk about it. I can't even remember how what day it is. I'm all in a muddle."

Daniel Armitage of 26 Westland st., two blocks from the scene, found a section of gutter on the roof of his garage. It had apparently been blown there from the Thayer home. There were marks on it which might have been caused by powder flare and he turned it over to police.

At the home of Merrill S. June, 188 Institute rd., nearly all the windows were shattered and glass fell in on the crib of his 20-months-old son, Stephen. The baby was not hurt. June and all members of the family were sleeping on the first floor.

Left at Post

Copyright, 1932, by Boston Evening American, Inc.

Around the track the Donkey flies
As lightly as a ghost.
The Pachyderm with puzzled eyes
Is waiting at the post.
He lingers there because his feet
Are shackled to the ground
While calmly in the Jockey's seat
Sits Herbie Safe-and-Sound.

For Herbie is a careful gent
Who dotes on sitting pat,
Conservative and quite content
To stay where he is at.
The Pachyderm begins to squirm
And flips an anxious ear.
"Hey, Herb," says he desparingly,
"Where do we go from here?"

George E. Phair.

Blast Shatters Token of Honor

The bomb shattered a framed resolution of the Worcester County Bar Association tendered to Judge Thayer on Dec. 13, 1926.

It hung on the wall above his bed and the blast knocked it to the floor, shattering its glass face.

Coincidence in 2 Bombings

Officials today noted the coincidence in the times of the bombing of the homes of Judge Thayer and Louis McHardy, Sacco-Vanzetti juror.

McHardy's house in Milton was wrecked at 4 o'clock in the morning. The explosion at Judge Thayer's home took place at 4:05 a. m.

Sept. 27 Sacco Found Sane

Ten years ago today Nicola Sacco was returned sane from Bridgewater to his cell at Dedham jail.

Authorities searching the records for evidence that the [illegible] Sacco, 45, of Worcester, [illegible] Mass., was insane when he [illegible] found this [illegible] of Sept. 27, 1922, [illegible] Bridgewater [illegible] on [illegible]

[illegible] decided [illegible] his wife, Rose, Mrs. William T. Carr and Catherine Donovan and Elsie Christiansen were literally blown from their beds.

Woman Block Away Hurt, Homes Damaged

Although a number of persons were bruised by flying glass and others or struck by falling plaster, only one outside the Thayer household sustained an injury that required medical attention.

Mrs. Eva Morre, who makes her home at 8 Beechmont st., with Rev. and Mrs. Erick Grimshaw, was cut by window glass blown in on her bed.

Other homes damaged were those of Dr. and Mrs. Almon F. Townsend, Mr. and Mrs. James S. Lamour, Mr. and Mrs. Elwell Dozier, and Frank Berden, all in Beechmont st., diagonally in the rear of the judge's house.

The home of Dr. Albert E. Pero, 31 Germain st., a block distant, was rocked and window glass was shattered.

Dr. Pero is a close friend of Judge Thayer and the jurist went to his home after the explosion, being joined there by his son, Hamilton Thayer, who lives in Hopedale.

Scene of judge's earlier calm departed several hours after the explosion and the reaction left him visibly shaken.

The home of Mrs. John Scott Lewis in Institute rd., was badly damaged and some of the clapboards were torn from the outside.

Others in the neighborhood were slightly injured as a result of the blast but none seriously enough to require hospital treatment.

Many sleepers were aroused by the thunderous explosion and showers of plaster from the ceilings.

Reports from all over the city indicated the explosion had been felt and even in the outlying sections, residents flooded the police with questions concerning the blast.

State and local police and the county forces were mobilized in the search for the bombers. Dist. Atty. Edwin G. Norman, on the scene soon after the explosion, said:

"All forces of law in this district will be concentrated on the apprehension of the criminals."

In addition to Capt. Van Amburgh, Capt. Thomas E. Bligh, Julius Toelken, official photographer for the state police, and Perley Charter, state police chemist, came from Boston to aid the local authorities.

The police theory of the bombing is that Anarchists became aware the judge's home was no longer under guard and that they had watched his movements for some time.

He has been sitting in the civil courts here for the past three weeks and was to have concluded his session today and gone to Boston tonight, to sit in Suffolk Superior Court tomorrow.

Police believe the bombers were aware of this fact and knew today was the last he would be in his home here for some time.

THAYER'S LIFE THREATENED OFTEN

Jurist and Home Guarded Constantly During Sacco-Vanzetti Case

Threats of bodily injury and death have been hurled at Judge Webster Thayer frequently since he came into international prominence by his assignment to preside at the Sacco-Vanzetti trial.

Throughout the long drawn-out trial and subsequent hearings on appeals and motions, the small, elderly judge was constantly guarded and his home surrounded by cordons of police to prevent bombings.

Judge Thayer never showed signs of being affected by the many threats against him. Throughout the lengthy trial, he made his rulings tersely and without hesitation on all legal questions which arose.

DENIED PREJUDICE

Accusations of prejudice brought by supporters of the men brought no response from Judge Thayer and it was not until the motion for a new trial was made that he was able to make known his own personal standpoint.

After the two men were convicted he was forced to cover the entire case over again on the hearing of exceptions.

When the motion for a new trial was heard Judge Thayer denied personal prejudice and insisted he could not find errors in the court record. He declared the men had received a fair trial and that, although circumstantial evidence played a large part in the case, the radical affiliations of the two men had nothing to do with their conviction.

MILITIA ON GUARD

In Boston tremendous feeling was created and at one time the city resembled a military camp with militia and police patrolling to prevent outbreaks of violence.

Even before the case Judge Thayer was well known in legal circles for his watchful attitude in the courtroom. He often called attorneys to order when, in his opinion, they were not conducting cases properly. His decisions and rulings were always marked by concise and vigorous language. He was appointed to the Superior Court bench in 1917.

Previous to his appointment to the bench Judge Thayer devoted much time to politics and fraternal activities. He also maintained an interest in sports, which started in his early boyhood and through his college career at Dartmouth.

Born in Blackstone in 1857, he spent the greater part of his life in Worcester. He was educated in the Blackstone public schools and moved with his family to Worcester in 1874.

COLLEGE DIAMOND STAR

After a course at Worcester Academy, he entered Dartmouth and was graduated in 1880. In college he was captain of the baseball team for three years, piloting his team to the first victory Dartmouth ever scored over Harvard. He was a member of Psi Upsilon and prominent in undergraduate activity.

After working with his father for a time in the wholesale meat business, he started the study of law in a Worcester office. He was admitted to the bar in 1882 and was nominated registrar of deeds in 1887 and mayor in 1894 on the Democratic ticket.

In 1893 he was elected to the board of aldermen, being the youngest man to hold that position in the city's history. He was also secretary of the Worcester County Bar Association for many years.

He is a member of the Odd Fellows and the Ancient Order of United Workmen. He is also a member of the Worcester Country Club, the Worcester Sportsmen's Club and the Worcester Athletic Club.

PEOPLE

Who Interest You and What They Are Doing

Loafing Taboo for Will Rogers' Daughter

New York, Sept. 27—Mary Rogers, blonde daughter of the famous "Will," is thinking about what she will do when she gets through school.

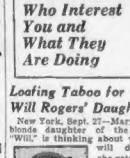

Mary Rogers

Here to enter the Sarah Lawrence College in Bronxville, Miss Rogers explained the thinking is imperative, because her father won't have a lazy daughter around the house.

"Daddy doesn't care what I do when I get through school as long as I do something," she said. "I've got to do something, he says, whatever I like to do most. But he won't have a lazy daughter around the house who's interested in nothing but loafing."

Helene and Carol Quarrel Over Child

London, Sept. 27—The British royal family, according to the London Daily Herald, appears to have taken sides in the long-standing dispute between King Carol II of Rumania and Princess Helene, who divorced him.

Princess Helene

The Daily Herald today states that the quarrel between Carol and Helene over the future of their son, Crown Prince Michael, has broken out again.

The princess, according to the newspapers, wants Michael to remain in Britain for schooling and later to enter the British navy, and in this wish is supported by the British royal family.

MANY KILLED IN HURRICANE

San Juan, P. R., Sept. 27 (AP)—At least 41 persons are known to have been killed in a hurricane that struck this island last night at 11 o'clock and raged till 2:30 a. m. today.

The property damage is believed to be greater than that of the hurricane of Sept. 12, 1928, worst this island has ever known.

Hundreds are injured and thousands homeless.

In this city the loss of life was materially reduced by police, who rounded up hundreds of women and children at their homes and placed them in the more substantial church and school buildings.

DEATH LIST GROWING

The villages, mostly of flimsy homes, had no such protection. Even in San Juan hundreds of homes were unroofed and flooded.

Reports up to noon gave the following death toll:

Barrios, 14; Sabanallana, 4; Carolina, 10; Caguas, 1; Catano, 2; Rio Piedras, 10.

Various reports from the last named town placed the death toll there as high as 40, with seven members of one family killed in their home. Rio Piedras is about five miles east of San Juan, directly in the path of the storm.

800 HOMES DESTROYED

Nearly 800 houses out o fabout 1000 on the San Juan waterfront were destroyed.

The hurricane swept the citrus fruit district, and it appeared the entire crop, with an estimated value of $7,000,000, would be a complete loss.

Governor Beverley inspected the devastated area.

When he returned he called a meeting of citizens and ordered Adjt.-Gen. John A. Wilson to call out 400 National Guardsmen to assist the police in the city and vicinity.

Buildings Damaged in St. Thomas, V. I.

St. Thomas, Virgin Islands, Sept. 27 (AP)—Trees were uprooted, buildings damaged and electric light and telephone services disorganized during the night by the hurricane that later swept Puerto Rico.

WHITE'S 74th Anniversary SALE

OUTSTANDING
Famous make range oil burners, $21.74

OUTSTANDING
Unpainted Window shades, $1

74th Anniversary Value Spot

Ready today on White's sunny 5th floor

An amazing price for this quality!

Corn brooms 29c each

White's usual price would be 69c

Just a corn broom, yes, but such full heads of whisk-broom corn, such colorful handles, such sturdy rows of stitching you've rarely seen! A honey of a broom! And such an amazing value. Red, blue, green or natural handles.

Sunny 5th Floor

While your on White's sunny 5th floor visit our modern electric refrigerator section.

Mail and Phone Orders Filled. Call HUB bard 7430

IT'S OUR BIRTHDAY BUT YOU GET THE PRESENTS

EVENING EDUCATION

LINCOLN PREPARATORY SCHOOL

offers at convenient evening hours to men and women of all ages and occupations, a standard secondary school education, and, where desired, specific preparation for college entrance by certificate or examination.

Catalog on Request
312 Huntington Ave., Boston

Term Begins Sept. 27
Tel. Kenmore 6800

VIEWS OF RUINS SHOW POWER OF BLAST AT JUDGE'S HOME

THIS MASS OF TANGLED WRECKAGE WAS ONCE A GARAGE

So powerful was the blast which wrecked the Worcester home of Judge Webster Thayer, that a barn in the rear of the house, used as a garage, was completely demolished by its force. Two cars which were housed in the barn were crushed under the ruins. Only the fact that much of the force of the bomb was expended outward saved judge, his wife and a maid from death.

ONLY THE STOVE SURVIVED BLAST IN THAYER KITCHEN

Here is another vivid picture of the tremendous force of the blast which wrecked Judge Thayer's home. The walls, ceiling and floor of the kitchen were reduced to a pile of wreckage. Only the stove remained without being completely destroyed. The escape of Judge Thayer, his wife and their maid is regarded as miraculous in view of the enormous damage caused by the blast. Police believe Sacco-Vanzetti sympathizers, resentful of Judge Thayer's part in their trial, are responsible.

PANORAMA OF THE HAVOC WROUGHT BY BOMB THAT LAID THAYER HOME AND GARAGE IN RUINS

Here is all that is left of the residence and garage of Judge Webster Thayer in Worcester, wrecked by a terrific explosion early today. The house is shown above at right, the garage at left. Judge and Mrs. Thayer and a maid, Joan Ashe, were trapped in the debris but escaped with their lives. Police, who lay the outrage to revengeful radicals, have several clues to the identity of the perpetrators. Gov. Ely viewed the ruins and tendered every resource of the State to apprehending suspects. Police have the license numbers of a car seen near the scene. (Staff photo.)

Ely Pledges to Punish Bomb Hurlers; Lauds Thayer

Gov. Ely announced at his Westfield home today that he would confer with his Council relative to the posting of a reward for the capture of persons involved in the bombing of Judge Thayer's home. The governor said:

"If the explosion at Judge Thayer's home proves to have been the result of a plot engineered by persons seeking vengeance for any judicial decision made by him, it is a dastardly crime and one that shall be prosecuted by every agency of the law in this State.

"I have known Judge Thayer for many years and have tried many cases before him. He is one of the ablest and fairest jurists on the bench, strong in his convictions and with unlimited courage.

"Every resource of the State is at his disposal."

LIGGETT SEEKS RENT SLASH

Unless landlords will co-operate by granting substantial reductions in rent, the Louis K. Liggett Co., which operates a chain of 550 drug stores throughout the county, is faced with drastic reorganization it was learned today.

The demand for rent reductions was made public in a letter to all Liggett landlords by George Gales, president of the company.

Jurist and the Home That Bombers Tried to Make His Death Trap

TARGET OF RADICAL BOMBERS

Judge Webster Thayer, who gained world-wide prominence as presiding judge in the Sacco-Vanzetti case, has been threatened many times by radicals who accused him of prejudice in the trial of the two men sentenced to death for murder. Judge Thayer was appointed to the superior court bench in 1917.

JUDGE'S HOME BEFORE BLAST WRECKED IT

After countless threats had been made against it, Judge Thayer's home, at 180 Institute rd., Worcester, was partially wrecked by a blast early today. It is believed that a bomb was tossed through a window in the rear of the house by radicals who sought revenge on Judge Thayer for his part in the Sacco-Vanzetti case. A car was reported speeding from the scene just as the blast aroused the entire countryside. The fact that Judge Thayer was sleeping in the front of the house probably saved him from death. (Staff photo.)

JORDAN MARSH COMPANY

If you're on a budget!

If you like yours sheer!

If you demand extra wear!

BE SURE TO ATTEND THIS

GREAT SALE!

CHIFFON STOCKINGS

Beginning Wednesday!

A hosiery event for everyone. Be sure to note the extra deep all-silk top . . . it makes the stocking adaptable to you whether you're short or tall and helps to relieve garter strain. Silk-plaited sole . . . another feature that means more wear. Select from fashion-right shades.

55c

BEIGE BROWN
RED BROWN
DEEP BROWN
BEIGE TAUPE
DEEP TAUPE
LIGHT GUN METAL

STOCKINGS—STREET FLOOR—MAIN STORE

Mail and phone orders filled—HUB hard 2700

SACCO-VANZETTI CASE STIRS WORLD WITH VIOLENCE

7-YEAR LEGAL BATTLE IS RECALLED

Nicola Sacco and Bartolomeo Vanzetti were first arrested May 5, 1920, in connection with the murder, April 15, in South Braintree, Mass., of F. A. Parmenter, paymaster of a shoe factory, and Alessandro Berardelli, the guard accompanying him.

Sacco and Vanzetti were two Italians who had migrated to the United States in 1908. One was a shoe worker, the other a fish pedlar.

They were brought to trial May 31, 1921, before Judge Webster Thayer of the Massachusetts Superior Court. On July 14 both were found guilty by verdict of the jury.

The verdict was disputed by Socialists and radicals on the ground the two men had not received a fair trial because of their radical affiliations.

A motion for a new trial on the grounds the two prisoners had not been positively identified by witnesses, failed. Further motions for new trials were made from time to time also failed on the grounds that the evidence offered did not warrant a reopening of the case.

THAYER DENIES RETRIAL

On Nov. 18, 1925, Celestino Madeiros confessed he had participated in the fatal holdup, and said neither Sacco nor Vanzetti was present.

Judge Thayer after hearing this denied a retrial and claimed Madeiros, already sentenced to death for another crime, was motivated in assuming the guilt in the hope that his giving testimony in the case would delay his execution.

A motion of appeal in the Massachusetts State Supreme Court failed when the court took the stand that the trial judge had final power of determining the matter of a retrial on grounds of new evidence.

PROTESTS FAR AND WIDE

On April 9, 1927, Judge Thayer sentenced Sacco and Vanzetti to death in the electric chair.

At this point a storm of protest broke loose and newspapers all over the world gave great publicity to the proceedings. Mass meetings were held and high officials flooded with petitions, mingled with threats.

The defense took the case to Governor Fuller on May 4. Vanzetti himself made the appeal for stay of sentence and inquiry into the trial. The Governor granted the plea for inquiry.

Besides investigating personally the Governor enlisted the aid of President Lowell of Harvard University, President Stratton of the Massachusetts Institute of Technology and Robert Grant, a former judge.

DECIDE AGAINST ACCUSED

On Aug. 3 Governor Fuller announced that he had found against the plea and that his advisory committee had reached the same conclusion and a new trial was not warranted.

Successive stays delayed the execution while vain pleas were made to Judge Thayer, to the supreme judicial court, and finally to members of the United States supreme court, the attorney-general and President Coolidge.

During the days following Judge Thayer's denial of clemency demonstrations were made in numerous cities in this country and abroad.

Bombs were exploded in New York and Philadelphia and guards had to be set up when other threats of violence were made by sympathizers of the condemned men.

Finally on Aug. 23, 1927, Sacco and Vanzetti were electrocuted. They maintained they were innocent to the end.

Mrs. Evans Doubts Any Sacco Plot

Sacco-Vanzetti sympathizers had no connection with the bombing of Judge Thayer's home, Mrs. Glendower Evans, Boston society woman and philanthropist who assisted in the defense, declared today.

Informed of the explosion, Mrs. Evans said:

"It had nothing to do with the Sacco-Vanzetti case."

Miss Jessica Henderson of Wayland, who also was active in the defense of Sacco and Vanzetti, said:

"Today's date has no significance in Sacco-Vanzetti history. The men were executed Aug. 22.

MRS. GLENDOWER EVANS

No one in the Sacco-Vanzetti case could possibly have done such an act. It must have been the work of some crazy man."

Julian B. Codman of the Civil Liberties League which was prominently identified with the Sacco-Vanzetti defense said:

"There are apt to be cranks around who would do most anything."

"The real friends of Sacco-Vanzetti had nothing to do with this outrage," Atty. William G. Thompson, one of the defense

MRS. JESSICA HENDERSON

lawyers in the famous case, said today when informed of the news.

"I deplore such an abominable act. As everyone knows, Communists have been capitalizing on the Sacco-Vanzetti case."

THAYER IS KEPT FROM BENCH

Worcester, Sept. 17 (AP)—Judge Thayer was unable to take his place on the bench in Superior Civil Court, where he has been presiding, today, and Judge James C. Donnelly took his place. Judge Donnelly dismissed the jurors who have been serving under Judge Thayer and adjourned the court until next Monday.

In dismissing the jurors, Judge Donnelly said:

"I know that if Judge Thayer was here, he would want to thank you for the service you have rendered as jurors.

"Doubtless, you have heard of the ordeal which he experienced early this morning, so I am going to thank you for him. Such as experience brings the realization of danger which sometimes lurks when one does his duty, though it is not a pleasant one, in public service."

BLAST OF JUDGE THAYER'S HOME TAKEN FOR QUAKE

The effect of the bomb explosion at the home of Judge Thayer can be judged by the following comment.

Patrolman Arthur Dumas, on duty at the switchboard at Worcester headquarters:

"There was an explosion that rocked headquarters. My attention was also attracted by papers flying in the street. At first we thought it was an earthquake and then calls started to come into headquarters. Some people thought the Worcester Polytechnic College had blown up, others thought it was Holy Cross."

BUILDING SHAKEN

Lieut David Whalen, on duty at headquarters:

"There was a terrible crash. Headquarters rocked. I thought that something was the matter with the building. I hurried to the telephone switchboard where I found Officer Dumas getting scores of calls. I sent the ambulance to the scene and notified the other four stations to send every available man. Several officers off duty who heard the explosion called into headquarters and offered their services for volunteer duty."

Sergeant Detective Theodore Gaulett, on duty in the detectives bureau.

PAPERS FLY IN STREET

"I was at my desk when the crash came. It seemed as though the explosion occurred in our building or some building nearby. For a moment it appeared as though our building was going to collapse. Every section of it seemed to move. I saw papers flying all over the street. At first I believed there was an earthquake."

Ralph Coon, on duty as night telephone operator at Memorial Hospital, where Mrs Thayer was taken:

"I felt a terrible jar. Several nurses rushed to the telephone room and wanted to know what happened. In a few minutes the Worcester police ambulance came into the hospital yard with Mrs. Thayer."

Dr. Thomas J. O'Brien of 4 Newton ave., Worcester, who lives about a mile from the scene of the explosion:

"I was sleeping when the explosion threw me out of my bed. I was uninjured, but my first thoughts were for members of my family. I thought positively that there had been a quake. The explosion aroused the entire neighborhood on my street. For a time I was in a daze."

Dr. Frank L. McGoon, of 22 Franconia rd., who also lived about a mile from the scene of the blast:

"I was awakened by a frightful crash. I thought that my own home had been the scene of an explosion. It seemed as if the entire city had exploded."

Mrs. B. W. Eames, 176 Institute rd.:

"I was suddenly aroused by a frightful noise. Both Mr. Eames and myself hurried to the windows. Many were broken. I first saw clouds of smoke and dust. I knew that something dreadful had happened. I could see neighbors rushing out of their homes. It seemed that every house in the vicinity was wrecked. We first believed it was an earthquake, but no damage was done to the streets, and I was then convinced it was an explosion. I saw them taking Mrs. Thayer away in the ambulance."

REDUCED BUS RATES
NEW YORK
$3.
PROVIDENCE $1.00
HARTFORD .. 2.50
NEW HAVEN . 3.00
NEW BRITAIN 2.50
FALL RIVER . 1.35
NEW BEDFORD 1.50
Hourly Service, Luxurious Coaches to Providence and New York. (Coast to Coast Tickets)
PARK SQ. COACH TERMINAL
198 Boylston St.
Tel. Com. 2100
NEW ENGLAND TRANSPORTATION CO
A SUBSIDIARY OF THE KAY-BEE-EE

12 Home Loan Banks to Be Open by Oct. 15

Washington, Sept. 27 (INS)—Franklin Fort, chairman of the Federal Home Loan Bank board, reported to President Hoover today that all 12 banks of the new system would be open and ready for business on Oct. 15.

Let us help you save for next year's taxes
1933 TAX CLUB NOW OPEN
a definite plan of EASY WEEKLY PAYMENTS
Write or call for details
★★★
BOSTON PENNY SAVINGS BANK
1373 WASHINGTON ST.
(Cathedral Sq., near Dover St., Elevated Station)
HANCOCK 0340

Long Series of Bombings in Wake of Sacco Verdict

Pictures on Page 7

Today's suspected bombing of Judge Thayer's home at Worcester was one in a long series connected with the Sacco-Vanzetti case.

These bomb outrages began May 17, 1926, when an explosion occurred at the home of Peter A. Jay, U. S. ambassador at Buenos Aires, Argentina.

On June 1, 1926, one of the most serious of the bombings occurred when the home of Samuel Johnson, a brother-in-law of Mrs. Simon Johnson, a State witness in the case, was destroyed at West Bridgewater.

MAIL DYNAMITE TO FULLER

On May 16, 1927, postal authorities at the Burlington ave. parcel post station, Back Bay, Boston, a package containing a pound of dynamite, addressed to the then Gov. Alvan T. Fuller, was detected in the U. S. mails.

Attached to the package with a piece of wire was a note reading: **"I have succeeded in getting one-quarter ton of this. If Sacco and Vanzetti going to be murder. I am going to get more and use it. (Signed) A citizen of the world."**

The next bomb outrage associated with the famous murder case came July 19, 1927, when a bomb was thrown at the U. S. consulate in Nice, France, but no one was injured.

JUROR'S HOME ATTACKED

Next in the series was probably the work of all the wrecking of the home of Lewis McHardy in East Milton. McHardy was one of the 12 jurors whose vote in Superior Court, Dedham, resulted in the death sentence being passed on the two Italian murderers. The outrage had the entire population of the community by the ears. The American Legion went to the assistance of the family after their home had been wrecked.

The home of Robert Elliott, who threw the death switch at State Prison, Charlestown, that sent Sacco and Vanzetti to death, was bombed during the early morning of May 18, 1928.

The house, located in Queens Borough, Long Island was wrecked. The front porch was torn away, front door blown in and every window in the house shattered.

Elliott, his wife and two children was thrown from their beds by the concussion, but were not injured.

During the year 1927 there was four bomb explosions in New York subway and another in a Philadelphia church that were laid to sympathizers of Sacco and Vanzetti.

CIVIL SERVICE
Evening Classes
For Men and Women
Prepare for well-paid, secure positions in City, State and Federal Government. Postoffice Clerk and Carrier, Fireman, Policeman, Railway Mail, Immigrant and Customs Inspector, Clerical, etc.
Tuition $15 Open to All
Fall Term Opens Wed., Oct. 5
Write or call for catalogue.
Boston's Oldest Civil Service School
Young Men's Catholic Ass'n.
41 E. Newton St. COMmonwealth 3919

You Want SECURITY
Established in 1842
This Company has gained steadily in resources, insurance and assets, and has maintained its position as one of the strongest Life Insurance Companies in America.
John Hancock
LIFE INSURANCE COMPANY
of Boston, Massachusetts
Over 89 Million Dollars Insurance in Force

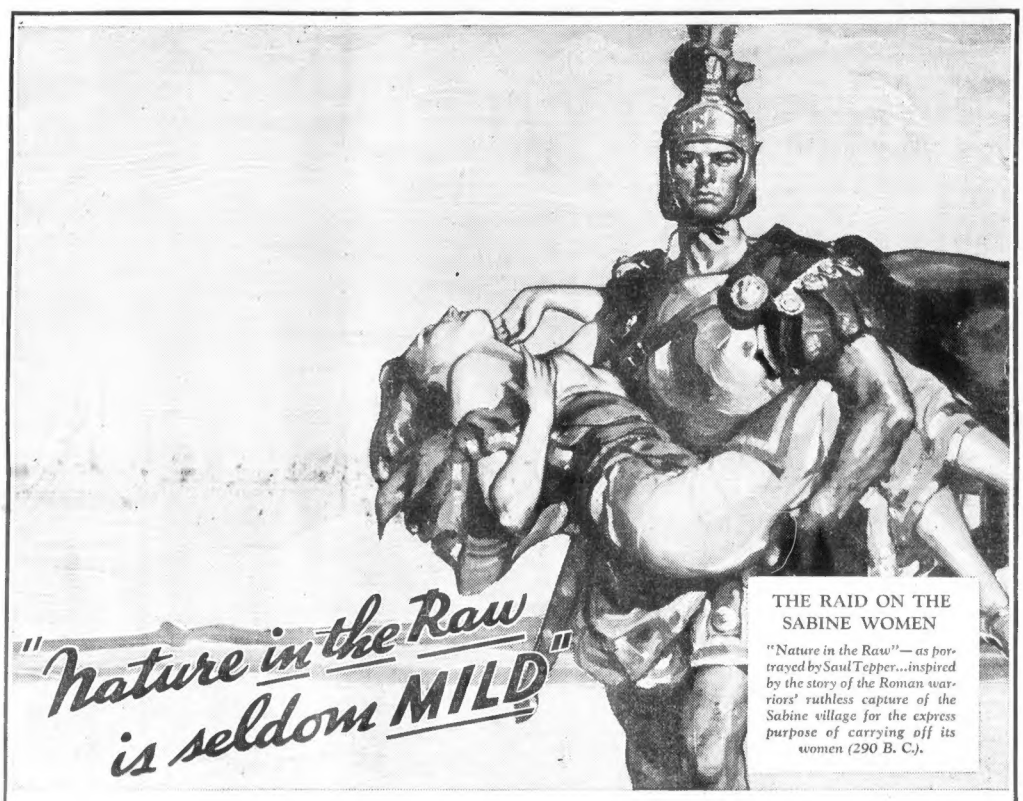

THE RAID ON THE SABINE WOMEN

"Nature in the Raw"—as portrayed by Saul Tepper...inspired by the story of the Roman warriors' ruthless capture of the Sabine village for the express purpose of carrying off its women (290 B. C.).

—and raw tobaccos have no place in cigarettes

They are *not* present in Luckies ...the *mildest* cigarette you ever smoked.

WE buy the finest, the very finest tobaccos in all the world—but that does not explain why folks everywhere regard Lucky Strike as the mildest cigarette. The fact is, we never overlook the truth that "Nature in the Raw is Seldom Mild"—so these fine tobaccos, after proper aging and mellowing, are then given the benefit of that Lucky Strike purifying process, described by the words—"It's toasted". That's why folks in every city, town and hamlet say that Luckies are such mild cigarettes.

"It's toasted"
That package of mild Luckies

"If a man write a better book, preach a better sermon, or make a better mouse-trap than his neighbor, tho he build his house in the woods, the world will make a beaten path to his door."—RALPH WALDO EMERSON.

Does not this explain the world-wide acceptance and approval of Lucky Strike?

Sunnyfield FLOUR

FAMILY 24½ Lb. Bag 53¢

PASTRY 24½ Lb. Bag 47¢

prices effective in Boston & vicinity

LAMB CHOPS

Cut from best quality genuine spring lamb—soft, young, tender.

Rib LB. 25¢

Kidney LB. 35¢

SUNNYFIELD—TENDER AND TASTY

Cottage Roll LB. 25¢

CORNED BEEF—LEAN

Thick Rib LB. 23¢

COOK ONE MINUTE ON EACH SIDE

Cube Steak LB. 33¢

PICKWICK LINK—FRESHLY MADE

Sausage 2 LBS. 29¢

Fresh Salmon

Centre cuts for baking LB. 23¢

End cuts for boiling LB. 19¢

MACKEREL fresh LB. 5¢

ORANGES

EXTRA LARGE DOZ. 29¢

LARGE DOZ. 23¢

MEDIUM DOZ. 17¢

Bananas 5 LBS. 15¢

Tokay Grapes 2 LBS. 13¢

Lettuce ICEBERG LGE. HEAD 9¢ MED. HEAD 7¢

Squash HUBBARD 4 LBS. 9¢

Peppers GREEN SWEET LB. 3¢

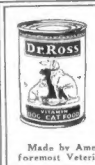

DR. ROSS' Vitamin Cat and Dog FOOD

rich in protein, mineral salts and all the vitamines—an economical ration.

Made by America's foremost Veterinarians

CAN 10¢

GOLD MEDAL SOFTASILK

Cake Flour PKG. 25¢

a Betty Crocker Cake Cooler with each purchase as long as they last.

Oakite 2 PKGS. 25¢

a silver cleaning plate with each purchase of two pkgs.

NBC SPECIALS

Premium Flakes PKG. 15c

Snow Peaks LB. 19c

SERVE WITH CEREALS—40/50

Prunes 4 LBS. 25¢

SUNNYFIELD, QUICK OR REGULAR

Oats 5 SM. PKG. 25¢

MICHIGAN OR CALIFORNIA

Pea Beans 3 LBS. 10¢

A&P ESTABLISHED 1859 WHERE ECONOMY RULES

BUTTER

SILVER BROOK PRINTS OR TUB 2 LBS. 45¢

YOUR CHOICE OF WHITE OR COLORED

Cheese LB. 17¢

DEL MONTE—ASSORTMENT OF FINEST FRUITS

Fruits for Salad 2 NO. 1 CANS 25¢

DEL MONTE—CHOICE OF CRUSHED OR SLICED

Pineapple 2 NO. 2 CANS 25¢

SULTANA BRAND—FULL FLAVORED

Molasses HALF GALLON 59¢

SULTANA—HANDY FOR CHILDREN'S LUNCHES

Peanut Butter 2 1-LB. JARS 25¢

AN EXCELLENT TASTING COCOA—YOU'LL LIKE IT

Iona Cocoa 2 LB. TIN 19¢

ENCORE—APPETIZING AND HEALTHFUL

Macaroni SPAGHETTI OR NOODLES 5 PKGS. 25¢

VANILLA FLAVOR AND A SAMPLE PACKAGE OF ORANGE

Baker's Extracts BOTH FOR 29¢

SWEDISH STYLE—WHOLESOME FOOD

Sweet Rye Bread 16 OZ. LOAF 5¢

A CHOICE OF MANY TASTY FLAVORS

Kremel Dessert PKG. 5¢

NOW IS THE TIME TO BUY A SHELF-FULL

Fairy Soap 5 BARS 17¢

KIRKMAN'S—MAKES WASHING EASIER

Soap Chips 2 LGE. PKGS. 25¢

Nectar Teas ORANGE PEKOE INDIA CEYLON 2 ¼ LB. PKGS. 25¢

White Meat Tuna Fish GEISHA NO. ½ CAN 15¢

Brown Sugar OLD FASHIONED PACKAGE 6¢

Selox Speed Soap 2 PKGS. 25¢

Half 'n' Half Tobacco TIN 14c

Knox Gelatine PKG. 19c

Bird Seed FRENCH'S PKG. 14c

Soap Chips FIVE POUND PKG. 25c

Malt RICE RIBBON CAN 53c

Bird Gravel FRENCH'S PKG. 9c

ANOTHER NEW A&P MARKET OPENS—656 WINTHROP ST., REVERE

A&P FOOD STORES of NEW ENGLAND

The Great ATLANTIC & PACIFIC Tea Company

SMITH REFUSES TO PAY BILLS OF BRIDE

New York, Sept. 27—Al Smith, Jr., and his wife apparently have come to a parting of the ways.

The oldest son of the former governor has informed the New York Edison Company that he will not be responsible for future bills incurred by his wife. He has written similar notifications to other firms where he has charge accounts. And a "private agreement" is understood to have been reached.

All this was revealed by Mrs. Smith, daughter of a New York Central locomotive engineer, but she denied any intention of applying for a legal separation.

The letters, she explained, were written because her husband "thinks I've been too extravagant." He was absent from their apartment of lower Fifth ave. because "he's been out of town."

But at the law offices of Curtin and Glynn, where Al, Jr., has been an associate attorney, callers were told he was in court.

First of the former governor's sons to wed, Al, Jr., went through two marriage ceremonies within a week.

He was a law student at Fordham University when he met blonde Bertha Gott at the Syracuse State Fair in September, 1924. A month later they were married secretly at Borough Hall in the Bronx.

AT PARTING OF THE WAYS

Alfred E. Smith, Jr., oldest son of the former Democratic standard bearer, and his wife, who have apparently reached the crossroads in their marital journey. Young Smith has given notice in New York that he will no longer be responsible for her debts. They married eight years ago after a short courtship while Smith was a student.

'THREE FACES EAST' AUTHOR SUICIDE

New York, Sept. 27 (AP)—Anthony Paul Kelly, who wrote "Three Faces East," has "gone West," leaving a note of despondency and attributing his suicide to an incurable lung ailment. He was found asphyxiated in a small apartment, and there was a short letter addressed to the police and beginning: "This is a plain case of suicide."

Following the production of "Three Faces East," which was a stage hit of more than a decade ago, Kelly became a successful scenario writer in Hollywood. Illness interrupted his activities and he had written nothing for several years.

With his note he left a sum of money to pay his hotel bill and a $20 bill which he asked be used for some police charity.

Beside his body in the gas-filled room lay the manuscript of "Three Faces East."

SIMON TARGET IN CRISIS

London, Sept. 27 (INS)—The crisis threatened in the cabinet of Prime Minister J. Ramsay MacDonald by the expected resignation of his leading Liberal ministers was aggravated today by a demand that Sir John Simon step down from the post of foreign secretary.

Sir John's handling of foreign affairs is under fire.

Meanwhile, Premier MacDonald laid plans for reorganizing his cabinet. Sir Herbert Samuel, home secretary, and Sir Archibald Sinclair, secretary of state for Scotland, are scheduled to resign tomorrow together with their bloc of junior Liberal members of the cabinet in protest against the imperial trade preference agreements signed at Ottawa.

U. S. BALLOONS WIN CUP RACE

Basel, Switzerland, Sept. 27 (AP)—American entries in the Gordon Bennett cup race, which began here Sunday between 16 balloons, appeared today to have won the race.

The "Goodyear X," one of the American bags, piloted by W. T. Van Orman, landed near Kaunas, Lithuania, at 8:30 a. m., today, and the U. S. Navy balloon, piloted by Lieut. E. G. W. Settle and Wilfred Bushnell, landed at Wasjute, near Vilni, on the Polish-Latvian frontier at 10 a. m., today.

All other balloons, representing various European countries, had landed yesterday.

Van Orman's distance had not been computed officially, however. The following distances were credited to three of the balloons which landed yesterday: "Polonia," Polish, 1176 kilometers; Petit Mousse, French, 1233 kilometers; L'Aventure, French, 963 kilometers.

$35,000 BLAZE IN DERBY, VT.

Derby Center, Vt., Sept. 27 (AP)—A general store, combined with a garage and woodworking shop, was destroyed by fire early today with a loss of $35,000.

Three automobiles in the garage were burned and nothing but the sales book was saved from the store.

The fire was discovered by two Massachusetts motorists who ran short of gas in front of the store. Unable to rouse the storekeeper, they were going to a nearby home when they saw the fire in the basement of the building. The property was owned by A. St. Francis and was covered by $9000 insurance.

Many Are Hurt in N. Y. Ferry Crash

New York, Sept. 27 (AP)—Several passengers on the West Shore ferry, Ulen, were injured when the craft, inbound from Weehauken, N. J., crashed into its slip at the foot of 42nd st., early today.

Two of the ferry passengers were taken to a hospital suffering shock and hysteria. Ambulance physicians attended the others. About 100 passengers were aboard the ferry.

Rescuers of "Flying Family" Go on Strike

Aberdeen, Scotland, Sept. 27 (AP)—The crew of the trawler Lord Talbot, which rescued the "Flying Hutchinsons" in Greenland, were reported today to have gone on strike, claiming a bonus from the owners for the rescue. They also demanded longer shore leave as a reward. The trawler has sailed for Greenland with a new crew.

Serbian Earthquake Does Heavy Damage

Belgrade, Jugoslavia, Sept. 27 (AP)—A severe earthquake which caused considerable property damage and much panic was described in reports reaching here today from Valandovo, Kavadar, Demirkapu and Gewgeli, South Serbia.

Mob Is Freed After Demanding Food

Victoria, B. C., Sept. 27 (AP)—Forty-three men arrested last week when they entered a cafe in Prince George and demanded free food were acquitted of charges of unlawful assembly. Grounds for prosecution, under British Columbia law, were removed when the cafe owner testified he was not alarmed by the demonstration.

Bargain in Executions

Trenton, N. J., Sept. 27 (AP)—William S. Gilbert wants to save the state some money. He wrote Governor Moore he would serve as the state's executioner for $300 a year. He estimated the present executioner received $175 for each execution.

STREET FLOOR

OVERWEIGHT *may mean* **Undernourished**

Food, unless it is the right kind, may do more harm than good. Overweight is the result of incorrect foods and a lack of proper chemical balance in the body.

THE THYNN TAB METHOD

GIVEN! Miss Dunton is in our store to introduce the Thynn Tab method and will give one package of Thynn Tabs with each two packages purchased.

Street Floor

Thynn Tabs supply the elements necessary for proper food balance and encourage the organs to function normally. Thynn Tabs contain no dangerous chemicals or drugs . . . no thyroid . . . no harsh laxatives and require no co-operating starvation diet or strenuous exercise.

Houghton's.

Houghton & Dutton — Tremont at Beacon

GILCHRIST'S BARGAIN BASEMENT

WEDNESDAY at 9

No need of pictures, men—
Ask the men who bought 'em

They All Say
"The Best Buy in Town"

Men's 1 or 2-Pant Suits Topcoats, Overcoats

$7.70

The Suits	The Coats
One or 2 Pants	Single Breasted
4 Pc. Golf Suits	Double Breasted
Banker or Oxford Grays	Half Belted Models
Blues, Browns	Plaid Backs
Tans, Mixtures	Herringbones, Blues
Stripes, Diagonal Weaves	Oxford Grays
Cheviots, Cassimeres	Gray and Tan Tweeds
Single Breasted	Coats for Every Man
Double Breasted	
Regulars, Stouts	
Shorts and Longs	

Sizes 35 to 46 in the group

No Mail or Phone Orders

JUDGE'S ACTION IN ROAD LABOR CASE UPHELD

Characterization of Judge Nathan Washburn of Wareham court last week at the Governor's Council meeting as "high-handed and arbitrary" was unjustified, Robert G. Dodge, president of the Boston Bar Assn., declared today, in turning the matter over to the Massachusetts Bar Assn.

The characterization was by Lieut.-Gov. William S. Youngman and Councilor James H. Brennan in connection with a warrant hearing before Judge Washburn on an alleged violation of the labor laws by a contractor who refused to employ two war veterans on Wareham road construction work.

WARRANT REFUSED

It was alleged by the State Department of Labor that Judge Washburn refused a continuance a week ago Monday and turned down the application for a warrant, although the department was not represented at the hearing.

In clearing the judge, Atty. Dodge said in a letter to Secretary Frank W. Grinnell of the Massachusetts Bar Assn:

"At a meeting of the executive committee of the Boston Bar Assn. today the clerk of Judge Washburn's court attended at my request and produced the records of the case in question.

ACTION UPHELD

"On the face of the papers and on the clerk's statement, the judge's action would appear to have been entirely proper. The whole matter seems, however, to fall outside the jurisdiction of the Boston Association, and the committee voted that I should call the matter to the attention of the Massachusetts Association, with the suggestion that it cause an investigation and report to be made.

$100,000 DAVIS FUND TRACED

New York, Sept. 27 (INS) — A $70,000 list and a $30,000 loan without interest today were offered as the explanation for $10,000 traced into the accounts of U. S. Senator James J. Davis at the "lottery" trial of the director-general of the Loyal Order of Moose.

The Government charges the $100,000 was part of $172,000 obtained by Davis from the proceeds of two "lottery" charity balls.

Fred W. Jones, financial agent for Davis, testified regarding the $100,000 which was used to reduce a $150,000 note endorsed by the defendant.

Jones said that after he and Joseph Jenkins had purchased the contract for organizing the Moose from Davis for $800,000 in August, 1930, they found the membership drive was suffering from the effect of the charity ball campaign.

The charity ball was financed through the "propagation department" of the Moose, headed by Theodore Miller and Bernard C. McGuire, both of whom are under indictment.

Jones testified Miller gave $70,000 from the "propagation department" on Jan. 6, 1931, to the "organization department" because of the effect that promoting the charity ball was having on the drive for new members.

Jones said that Miller also gave a loan of $20,000 to the "organization department" and didn't want any interest.

This $100,000 was used, Jones said, to pay off part of a loan on a $150,000 note guaranteed by Davis.

Good News! new aid in PREVENTING colds

Used at that first stuffy, sneezy irritation — Nature's usual warning that a cold is coming on — many colds are avoided altogether. Amazing relief, too, for discomforts of Head Colds and Nasal Catarrh.

VICKS Nose & Throat DROPS

Makes Possible Vicks Plan for Better CONTROL-OF-COLDS

This new aid in *preventing* colds and Vicks VapoRub for *treating* colds form the new Vicks Colds Control Plan. Used as directed in each package, Vicks Plan makes it possible for you this winter to cut the number and costs of colds in your family *more than half!*

Cuts Costs of Colds in Half

THE VOICE OF Broadway

By Louis Sobol

Snapshots at Random!

A top-heavy week for Broadway with a series of stage and screen premieres, two night club and three snooty speakeasy openings . . . It was all very gay and in some instances rowdy in the polite manner . . . One of the newer speaks located in the increasingly swanky East Side of town in the 50's flung its doors open apologetically Thursday night to let the clamoring Broadwayites and Park Avenueites in—apologetically because the painters and carpenters were still busily at work . . . It was here that Lou Holtz came over to my table to explain the rift between him and the Messrs. Schwab and Mandel and to point out the innocent intent of his misinterpreted remark in Pittsburgh . . . George Sanchez, the Cuban sugar millionaire, danced by with Helen Morgan, and Leo Friede hovered solicitously over the sloe-eyed Edna Lambert . . . At a table in front of the orchestra platform sits the Broadway beauty, Lois Wild, and the bronzed Apollo, Buck Grundy, who has proposed to her on the average of once a day, holidays included, for the past six months . . . Friday night marked the reopening of the El Patio with genial Emil Coleman and his mellow orchestra missing for the first time in the club's history . . . Instead there was the popular and handsome Henry King, a lad much to the ladies' delight, they tell me . . . Chick Endor and Charlie Farrell, gay carollers, pour out their collection of new and old satirical ditties, and Frances Madrilux warbles throatily . . . Ramon and the famed beauty, Rosita, weave through a series of sinuous dance patterns and then we have our first opportunity to look around and spot people whose names mean something in columns like this . . . Jack Dempsey starts to leave, flanked on each side by a beautiful girl—one, Hope Dare, I am assured by a whispering gentleman, is now Dempsey's official fiancee—the other, Lee Wiley, not a fiancee but a lass of beauty . . . Lilyan Tashman titters over a remark by Edmund Lowe and as we turn to Queenie Smith sitting opposite her husband, Robert Garland, the dramatic critic, Chick Endor, flops into a seat by our side and chirps, "Well, I certainly saw enough of Europe on this last trip, but give me good old New York, any time," by no means an original observation but it inspires me to remark brightly, "Chick, you're becoming a full-fledged cosmopolite," which Endor receives rather dubiously and finally murmurs weakly, "I don't know much about those Greek societies" . . . At another table, Gloria Vanderbilt and Harry Cushing, 3rd, and I presume it is only a matter of time now before they become Mr. and Mrs. Harry Cushing, 3rd, with an elaborate wedding in an elaborate church with a streamer carpet from the curb right up to the threshold.

Sunday night, a week ago, Cab Calloway returned to the Cotton Club and as I told you earlier in the week, most of Broadway turned out . . . It's become the custom at these openings for a master of ceremonies to step out and introduce the celebrities and I, for one, would like to sponsor a move to abolish the practice . . . At the Cotton Club, Sunday night, for instance, after such people as Jack Dempsey, Sophie Tucker, Bert Wheeler, Abe Lyman, Helen Morgan, Ethel Shutta, George Olsen, Lilyan Tashman, Belle Baker, Janet Reade and others were introduced, Dan Healy turned wearily to his long list and began reading off the names of half a dozen newspapermen, a Broadway restaurateur, a Broadway druggist, a lawyer, an alderman, a booking agent and so on all the way down the line, omitting only the colored porter and the hat-check gal . . . Saturday night, I drift into a famous Village rendezvous and here I find such peace and contentment as made me hope that prohibition might not be eliminated after all for, with the return of liquor, places like this would have to go . . . So I sit sipping a brandy-old fashioned and gradually there steal into the room, the soft, soothing strains of a violin melody and then just as gradually a voice from the opposite side of the room comes crooning softly, gradually gaining in volume until the full, clear notes of an exquisite soprano ring out . . . So I look and there is Jeanne Aubert, the French songstress, emotying her heart of its melody . . . From another table, a lad leans up, seizes a violin from a musician and joins in the impromptu entertainment . . . Bernard Sobel, one of the town's newest dramatic critics . . . A blonde girl waits until Aubert is finished and starts singing, "What Have You Got to Have, That I Haven't Got to Give," whereupon Aubert joins in and soon the entire room is singing . . . A lass limps over to us and our heart tightens . . . Frances Faye, once gayest of the gay of the night club entertainers . . . Almost nine months, I learn, she's spent in the hospital and in a wheel chair, crippled by a mysterious ailment . . . She's on the road to recovery now and assures me that she'll back to the piano, pounding out lively tunes and singing, having been re-engaged by Barney Gallant for his night club when it reopens next month . . .

Thursday night we cab down to the river front on East 52d st. and descend in a tiny elevator to see what is happening another new night spot . . . a place called the Mayfair Yacht Club catering, I gather, to the town's longnette set . . . From where I sit, I gaze out through the open windows and watch the waves of the river billow and swing like the hips of a Minsky strip-gal . . . River craft float by and sound out their raucous litany . . . Out on the terrace a couple sit, her head nestling on his shoulder, oblivious to the fact that they can be plainly seen from inside . . . A well-setup gentleman with a neatly trimmed beard smiles absently. Sir Hubert Wilkins, and on the dance floor George Wrangel, the Journal's Billy Benedick, dances a rhumba with a smiling, gracefully tall girl . . . Monday night at the opening of "Lilly Turner" at the Morosco Theater . . . the blonde, dry-voiced Dorothy Hall as a medicine show gal . . . George S. Kaufman, clever young New Yorker of the theater and newspaper world, walks down the aisle . . . He stops midway to chat with Judith Anderson and I catch none of the conversation which I shouldn't anyway, it being none of my business, but one remark floats out clearly . . . The Anderson gal chuckles softly and chirps, "Yes, if you set it to music," which lures the suspicion of a chuckle from Kaufman . . . Outside, during intermission, the tall figure of Rube Goldberg, hatless . . . just off the curb, Morris Gest, a bit plumper, waving his hands and talking to a small group.

In Politics

Gossip About People You Know

WILSON FOR MAYOR

Rumors are again in circulation at City Hall that former City Councillor Robert Gardiner Wilson, Jr., a Republican, will be candidate for mayor next year. He represented Ward 17, Dorchester, in the Council, and has a host of friends in all sections of the city.

NORTON IS BOOMED

City Councillor Clement A. Norton of Hyde Park, political boss of that section, is another of those mentioned as possible candidates for mayor. He is also very popular, and, like Wilson, is a brilliant orator.

KELLY THANKS ALL

City Councillor Francis E. Kelly of Ward 13, Dorchester, unsuccessful candidate in the recent campaign for the Democratic nomination for lieutenant governor, has so many friends to whom he must express appreciation for support that he has been compelled to obtain the assistance of two typists in order that letters may go out within a reasonable time. Although defeated, Kelly received one of the largest votes ever given a young man in a fight for nomination to a state office.

"DRY" TICKET SOUGHT

Oscar A. McKenney, vice-chairman of the Massachusetts Prohibition State Committee, says that he was authorized at a formal meeting of the organization, to take charge of the work of securing signatures to place a prohibition ticket both state and national, in the field in Massachusetts.

FERRY QUITS; FACEY LINKED TO VOTE PLOT

Continued from First Page.

no reflection cast on the integrity of Facey or his associates.

They were the innocent victims of a master poll leni trickster, not of their own party," said Dean Albert.

FACEY NAMED IN PLOT

The name of J. Frank Facey of Cambridge was placed beside that of Mayor Murphy, as one who had a part in circulating Ferry papers, by John T. Hawkes, Harvey st., Cambridge.

Facey was for 25 years an election commissioner in Cambridge and is nationally known for his connection with amateur athletics. Hawkes said he obtained 48 signatures, including a number of Cambridge city employes.

Before the hearing resumed today Mayor Murphy of Somerville had admitted that he aided the candidacy of Ferry to checkmate a Republican plot in the Doherty case, where a repeal candidate had been injected into the political arena.

Mayor Murphy's name was introduced again today when William J. Gregg of Somerville testified he circulated a Ferry paper on request of Henry McHenry, secretary of the Somerville mayor.

There might have been something said about helping the Democratic party, McGrady said.

As today's session started, the commission received a denunciatory letter from Oscar McKenney, vice-chairman of the Massachusetts state committee of the National Prohibition Party.

McKenney's letter, which aroused the commission members considerably, charged false statements by Homer Albers.

It also criticized the commission for not calling Prohibition Party leaders to present their side.

More witnesses, men and women, today disavowed signatures on the Ferry papers.

"I was given the paper to get signatures by J. Frank Facey," said Hawkes. "Facey told me to take the paper around and see what I could do with it.

"Facey said it was a Prohibition party paper and that Democrats and Republicans would sign it. Quite a few city employes of Cambridge signed it."

HIS RECEIPT MISSING

Hawkes started to specify which signatures were those of city em-

J. FRANK FACEY

ployes, and named D. George Murphy and John White, when members of the commission told him they were not interested.

Hawkes continued:

"I took the paper to the election commissioners' office in Cambridge (to have the names certified), and obtained a receipt. But when I went to get it, it was gone."

Questioned by Attorney Arey, Hawkes said:

"I asked the people to sign and they did. I told them it was for the Prohibition Party and I did not represent anything. At their request I signed for Martin McMahon, city employe, and Frank B. Hawkes, my uncle. I think for Daniel J. Clifford, too."

Mrs. Mary McCarthy of Cranston st., Jamaica Plain, matron at the city bathhouse on Dover at., South End, laughed so heartily as she told her story of signing a Pro-

hibition Party paper that she had the whole room roaring.

"It was like this," said Mrs. McCarthy.

"When I came back from lunch there was a paper on the table in the bathhouse with three or four women standing near.

"One of the women said, 'Come here, McCarthy.' So I went over and said, 'What is it?' One of the women replied, 'Prohibition; will you sign?' I said, 'Sure, I'm game.' And I signed."

Mrs. McCarthy then started to laugh and it was infectious. Members of the commission looked puzzled, then some of them joined in.

SAYS HE'S A WET

The witness then added:

"Oh, yes, I asked one of the women, 'Is it wet or dry?' They said, 'Wet!' Then I said, 'I'm game.'"

Q.—(By Atty. Arey)—Suppose they had said, "Dry." Would you have signed?" A.—Oh, no.

And she roared again.

David Sonick, Walnut ave., Roxbury, said he thought he was signing for the national Prohibition candidates, Upshaw and Reagan, not for Ferry. A jeweler, Mr. Kriesberg, presented the paper to him, he said. The same man obtained the signature of another witness, Joseph Price, Townsend st., Roxbury.

Byron Hatch, Fremont st., Somerville, denied signing.

"Are you interested in the prohibition party?" Hatch wrastled.

"No, sir," he said. "I'm a wet and I'll tell you that right now."

Others who disavowed their signatures were Frederick Squires, of Moreland st., Roxbury; Harry Boissoneault, Henderson st., Somerville; Martin J. Flynn, Lincoln st., Charlestown; Ludwig Nelson, Edgar ct., Somerville; Albert Kilborn, Moreland st., Somerville; John O'Leary, Henderson st., Somerville; Ralph Perkins, Union st., Somerville.

South Dartmouth Man Gets $50,000 in Will

New York, Sept. 27 (AP)—Mrs. Sarah E. Reuter, of 465 West End ave., who died Wednesday, bequeathed $50,000 each to her three grandsons, her will filed today showed. They are George A. and Edward C. Reuter, both of Scarsdale, N. Y., and Clifford S. Reuter, Jr., of South Darthmouth, Mass.

FIND GIRL HOBO ON HOUSETOP

Another "girl hobo" problem faced the Boston police and Suffolk court today with the arrest on a roof top of Frances T. Manley, a well-dressed, attractive girl who said her home was in Belefonte, Pa.

Patrolman Coleman Foley of Joy st. station climbed to the roof at 78 Allen st. early today and found the girl beside a chimney.

In Municipal Court today the girl pleaded not guilty to vagrancy and was held in $50 bail for a hearing Oct. 1.

rich flavor in every golden drop GULDEN'S Mustard

ED. YOUNG "The Yankee Philosopher"

Quaint rural observations on topics in the news.

• • •

Old time songs

Tonight at 7:00 on Station WAAB

A Boston American Feature

FIRST NATIONAL STORES INC.

Let him help you to

First National SAVINGS

The savings your local First National Store manager offers you are possible because his is one of *three thousand* similar stores serving New England women. The efficiencies and economies of this large volume handling and selling of foods are passed on to you in the form of lower prices, through your local First National Store. Day in and day out you'll save money by shopping there.

SMOKED—MILD—SHORT SHANK—Cellophane Wrapped lb 14c

SHOULDERS LB 11c

FINA'T—Stock up with your choice of Macaroni or Spaghetti

MACARONI 8 oz Pkg 5c

Shredded Wheat 2 Pkgs 19c

Fancy Prunes LARGE, MEATY SANTA CLARA 4 Lbs 19c

Libby's Corned Beef 2 Tins 29c

Shaker Salt FREE RUNNING 2 26 oz Pkgs 15c

Cider Vinegar FINAST Gal Jug 39c ½ Gal Jug 23c

Finast Molasses LIGHT NEW ORLEANS Lge Tin 23c 2 Sm Tins 25c

Puritan Malt 2⅞ Lb Tin 49c

Palmolive Soap 4 Bars 25c

Richmond Toilet Tissue 6 Rolls 19c

Touraine Midget Mints 2 ½ Lb Pkgs 19c

Gold Medal CAKE FLOUR SOFTASILK FREE - one cake cooler with each purchase 2¾ Lb Pkgs 25c

» » » MORE SAVINGS THIS WEEK « « «

Bisquick Makes 20 Light Biscuits	2½ Lb Pkg 29c	Graham Flour MILLVIEW	2½ Lb Pkg 17c
Wheaties A Ready To Eat Cereal	2 Pkgs 21c	S. O. S. Scourer	2 Pkgs 25c
Super Suds Tiny Soap Beads	3 Pkgs 22c	Finast Salmon RED STEAK	No ½ Tin 15c
Richmond Jelly	2 9 oz Goblets 25c	Pappy's Marmalade	Lb Jar 15c
Timber Lake Syrup	16 oz Bot 17c	Del Monte Apricots	2 No 2 Tins 25c
Alice Tomato Juice	Pint Bot 15c	Brookside Milk	Quart 9c
Fleischmann's Yeast	Cake 3c	Plain Rye Bread	Large Loaf 7c

- NATIONAL BISCUIT SPECIALS -

CROWN PILOTS, FANCY GRAHAMS, ROYAL LUNCH, SNOW FLAKE WAFERS — Your Choice Lb Pkgs 18c; LB PKG 17c

- - BAKERY SPECIALS - -

WALNUT CAKE EACH 15c

DOUGHNUTS DOZ 15c

FIRST NATIONAL STORES INC.

PRICES FOR BOSTON AND VICINITY

SACCO BOMB AVENGERS VENTED FURY ON 3 OTHER HOMES

BLAST WRECKS HOME OF STATE WITNESS' KIN

One of the bombing outrages resulting from the conviction of Sacco and Vanzetti occurred on June 1, 1926, when the home of Samuel Johnson was destroyed at West Bridgewater. Johnson is a brother-in-law of Mrs. Simon Johnson, a chief witness for the prosecution against Sacco and Vanzetti. Johnson and his home are shown in the above pictures.

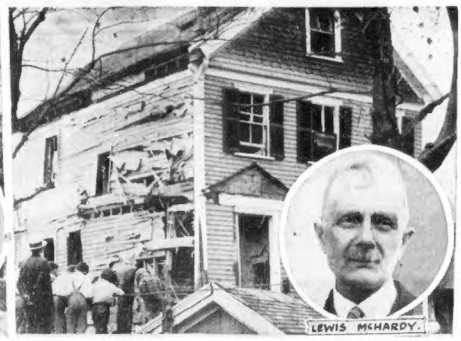

JUROR'S HOME PREY OF THE BOMBERS

Lewis McHardy of East Milton was one of the 12 jurors whose votes resulted in Sacco and Vanzetti being condemned to death, but McHardy's participation in the case lost him his home through an anarchist's bomb in 1927. The American Legion aided the McHardys after the bombing. (Staff photos.)

EXECUTIONER OF TWO MEN ALSO VICTIM

When Sacco and Vanzetti went to their deaths in State Prison at Charlestown, Robert Elliott, official executioner, threw the switch. As a result, his home in Queens, Long Island, was wrecked by a bomb. Elliott, his wife and two children were thrown from their beds but were uninjured.

TWO KILLED IN PLANE CRASH

Millerton, N. Y., Sept. 27 (AP)—An airplane pilot and his passenger were killed today in a crash 10 miles from this village.

Papers found in the men's pockets indicated that the pilot was G. D. Hatpie of Brooklyn, and the passenger Joseph Kowalski of Schenectady, N. Y.

FLUOROSCOPIC X-RAY $3
And Laboratory Tests
We treat Stomach, Skin, Blood, Rheumatism and Nervous Disorders. Free Consultation.
VINCENT BUTTS, M. D.
403 Washington St.
Suite 505, Grant Bldg. Tel. Lib. 7725
Hour Hours: 10 A. M. to 7 P. M.

SAN FRANCISCO THE CALL-BULLETIN
ONE OF THE TWELVE HEARST CONSOLIDATED ENTERPRISES

ROOSEVELT FAR AHEAD IN POLL

By COLE E. MORGAN

Washington, Sept. 27 (US)—The nationwide postcard presidential poll of the Boston Evening American in co-operation with all the other Hearst morning, evening and Sunday papers in the United States, is conservative to say the least.

The poll indications from the compilation of approximately 300,000 post card ballots that Governor Roosevelt will sweep the country in November certainly do not overstate the case in the light of straw vote canvasses conducted through other media.

At least two other nationwide polls are in progress while in numerous states individual newspapers or groups are conducting local polls. In every instance, save one, these other polls show a stronger leaning toward Roosevelt than that indicated in the Hearst newspapers poll returns.

Consolidated returns of 12 newspapers in Ohio show Roosevelt drawing 68 per cent of the votes as compared with 49 per cent in the Hearst papers poll. Two in Indiana give him 59 against the Hearst papers' 54 per cent. Three in Illinois show him 61, the same percentage as the Hearst poll.

Gandhi Takes Mud Baths and More Food to Gain Strength

By C. S. DE ANDRADE
International News Service Staff Correspondent

Poona, Sept. 27 (INS)—Impressive scenes were enacted here today when Mahatma Gandhi, who broke his seven-day "fast unto death" yesterday after achieving the crowning triumph of his career, ate a meagre breakfast behind the walls of the Yeravda jail.

Still weak and emaciated from his ordeal, through which he forced the British government to grant Hindu untouchables joint political representation, the Mahatma took a small quantity of orange juice in the presence of the famous Indian poet, Rabindranath Tagore, and scores of admirers.

While Gandhi, lying on his cot in a shaded portion of the jail yard, slowly sipped the liquid, the crowd of friends sat about him, squat-fashion, joyful because their idol seemed sure to recover from the effects of his abstinence.

TAGORE CHANTS VERSES

Many of them carried the quaint, traditional Indian musical instruments, which they played as Gandhi took nourishment.

Then, the pitifully small meal ended, the Mahatma was given injections and massaged to bring back his strength. During this operation Tagore chanted holy verses.

One part of Ghandi's treatment consisted of a mud plaster for his head.

While the frail Mahatma received the joyful ministrations of the circle in the jail yard, Hindus throughout India rejoiced at the news their "Holy Man" had broken his fast and would probably recover.

TEMPLES RE-OPEN

In the wave of enthusiasm that gripped the nation the Hindu temples, closed for hundreds of years, were thrown open to these depressed peoples, for years regarded as the "gutternipes" of humanity.

Gandhi himself was jubilant over his victory, enthusiasm returning as the effects of the food he had taken warmed his famished body.

"The cause was worth the agony of body and soul I passed through," he said.

"The sacrificial fire, once lighted, shall not be put out while the slightest trace of untouchability remains to plague the Hindu faith."

INCREASES DIET

At noon, Gandhi increased his diet, taking grapefruit with sugar and plenty of water. Tomorrow he will add barley water and a small amount of whey as his condition improves.

Doctors attending him reported he was progressing well and that no complications had set in.

According to the Hindu calendar today is Gandhi's birthday. He celebrated it by receiving many visitors who brought him gifts of flowers and fruit. The stock exchange, cotton, bullion and other markets were closed in honor of the occasion.

GIVEN! BOUDOIR CHAIR AND THIS CEDARIZED CHEST
WITH THIS 15-Pc. BED ROOM ENSEMBLE
2 DAYS ONLY -- 9 A.M. to 9 P.M.
Wednesday -- Thursday
$59
$5 Down

POSITIVELY 2 DAYS!
And 2 Days Only! The price goes back to $80 Friday morning! So come early if you want to share in this great saving!

Yes! the future 15 PIECES $59

Note the beautiful 2 tone effects and the handsome overlays! All 4 major pieces—Large Dresser, Double Deck Chest, Panel Bed, Mattress, Spring, 2 Pillows, 2 Boudoir Lamps and Shades, Framed Picture, and the Cedarized Chest and the Boudoir Chair

THE HOME OF HOME OUTFITS
MORGAN'S
CONSOLIDATED WITH HAINES FURNITURE CO.
730 WASHINGTON ST. BOSTON
WALTHAM 328 MOODY STREET | SOMERVILLE 257 ELM ST., DAVIS SQ.

Free Delivery—Merchandise Held Free Until Wanted—Free R. R. Fares to Out-of-Town Customers

Will You Be One Among Seven?

Look the cold facts squarely in the face. Only seven out of every hundred men are independent at the age of sixty-five. The highway to financial independence is open to every man or woman that works, no matter how large or small the salary. There is no guesswork or uncertainty about establishing a self supporting income. Budget your salary and then invest a definite portion of it each month in this investment of proved merit.

Start now to build for financial independence. Hearst 7% Class "A" cumulative participating shares have a record of uninterrupted quarterly cash dividends. You can acquire these shares through the convenient Hearst Thrift Plan by paying only $1 per share a month, or for $25 cash a share. Every payment that you make earns 7% from the day received. Investigate and invest for immediate income.

Now Available! $1.00 per Share Monthly

Hearst 7% Shares
PRICE $25 A SHARE

NEW ENGLAND NEWSPAPER PUBLISHING CO. 42
Stock Sales Dept., 8 Winthrop Sq., Boston, Mass.
Please send detailed information regarding Hearst Consolidated Publications, Inc., Class "A" shares.
Name
Street
City

How Nominees Stand In Nation-Wide Poll

Washington, Sept. 27—The tabulation that follows shows the total vote thus far recorded for President Hoover and Gov. Roosevelt in the nationwide Presidential poll of the Boston Evening American in co-operation with all other Hearst morning, evening and Sunday papers in the United States.

It also shows the majority each candidate has in each State in which he is leading.

In addition, it gives the gain of each candidate on the latest returns received from each State, as compared with the last preceding report from the State. These State reports are usually a week apart.

The final feature of this table shows the net gain of each candidate in each State where he has improved his position, as compared with the last preceding report from that State.

STATE	TOTAL VOTE Hoov.	Roos.	MAJORITY Hoov.	Roos.	LATEST GAIN Hoov.	Roos.	NET GAIN Hoov.	Roos.
Alabama	396	2,919	....	2,339	91	567	....	476
Arizona	358	777	....	419	40	67	....	27
Arkansas	448	1,957	....	1,509	42	308	....	266
California	7,537	15,240	....	7,683	1,515	2,226	....	711
Colorado	1,842	1,785	57	....	161	121	40	....
Connecticut	3,783	2,270	1,513	....	501	207	194	....
Delaware	531	583	....	52	65	47	18	....
Florida	643	2,093	....	1,450	92	245	....	153
Georgia	295	2,772	....	2,477	28	293	....	265
Idaho	731	943	....	212	57	85	....	28
Illinois	7,231	11,148	....	3,917	1,595	2,606	....	1,011
Indiana	5,679	6,628	....	949	1,334	1,417	....	83
Iowa	3,112	4,224	....	1,112	619	823	....	204
Kansas	3,110	2,927	213	....	491	472	42	....
Kentucky	2,938	5,375	....	2,437	404	729	....	325
Louisiana	256	1,336	....	1,080	24	100	....	76
Maine	1,057	814	343	....	192	85	107	....
Maryland	902	2,126	....	1,224	77	165	....	88
Massachusetts	5,298	2,456	2,842	....	634	288	346	....
Michigan	5,937	6,646	....	709	1,065	1,380	....	315
Minnesota	3,004	4,143	....	1,139	1,049	1,334	....	285
Mississippi	126	1,722	....	1,596	20	344	....	324
Missouri	4,483	7,473	....	2,984	983	1,982	....	999
Montana	1,116	1,293	....	177	132	160	....	28
Nebraska	1,838	3,330	....	1,492	570	1,107	....	537
Nevada	145	375	....	230	32	80	....	48
New Hampshire	1,148	590	558	....	233	135	98	....
New Jersey	8,035	3,171	881	....	1,457	993	434	....
New Mexico	293	500	....	107	15	30	....	15
New York	14,879	13,926	753	....	2,404	2,374	34	....
North Carolina	1,844	3,740	....	4,256	292	886	....	594
North Dakota	685	1,043	....	358	104	217	....	113
Ohio	7,690	7,372	318	....	1,716	1,776	....	60
Oklahoma	1,505	3,601	....	2,099	223	580	....	357
Oregon	670	984	....	314	208	367	....	159
Pennsylvania	8,714	9,601	....	887	2,091	2,220	....	129
Rhode Island	779	559	220	....	193	148	45	....
South Carolina	55	1,187	....	1,132	8	118	....	110
South Dakota	643	1,075	....	432	114	185	....	71
Tennessee	1,076	2,175	....	1,099	127	216	....	89
Texas	1,296	7,403	....	6,107	308	1,534	....	1,226
Utah	881	1,354	....	473	62	91	....	29
Vermont	850	401	249	....	91	39	52	....
Virginia	744	2,316	....	1,572	128	278	....	150
Washington	1,977	3,410	....	1,433	233	439	....	186
West Virginia	2,300	3,502	....	1,202	545	768	....	223
Wisconsin	3,708	5,046	....	2,338	612	999	....	387
Wyoming	221	370	....	49	32	43	9	....
Total	119,602	170,771	8,147	59,316	22,202	31,820	1,419	10,247
Net majority and gain				51,169	....	....	....	8,828

ROBINS' WIFE IS SURE HE LIVES

New York, Sept. 27 (INS)—"Nobody could want to kill my husband, even if he is being held by kidnapers—and I believe that that is what has happened to him—he is a man of such extraordinary charm, he has such a way with him that I feel sure they would stop short of murdering him in cold blood."

Mrs. Margaret D. Robins, wife of Col. Raymond Robins, who disappeared several weeks ago while he was on his way to Washington to see President Hoover, is paying a brief visit to New York today to arrange her affairs before leaving for Washington to carry on the search. There has not been a clue as to his whereabouts, but Mrs. Robins, who has shown remarkable courage, still believes that he is alive and unharmed.

"When my husband is found," she said, "I should like to go away with him for a long vacation—perhaps to England."

Advertisement

MONEY-BACK GLAND TONIC

Restores Vigorous Health

We guarantee to restore your vim, vigor, vitality, or we refund every cent. That's how sure we are that we have the best gland remedy known. Thousands of men have proved this to our full satisfaction. Now WITHOUT RISK, you can prove it to yours.

Glandagen is the last word in modern science, in concentrated tablet form. Glandagen contains extracts from the glands of healthy animals and stimulates ALL THE GLANDS to healthy activity. The effect is astonishing—almost magical! You feel years younger! You regain your return to the full vigor of manhood or womanhood. Your interest in life returns. Vigorous health is necessary for success in all activity today!

Do not confuse Glandagen with other so-called gland remedies. It is entirely unlike others—IS A REAL GLAND PRODUCT and carries an UNLIMITED GUARANTEE OF SATISFACTION OR MONEY BACK. You owe it to yourself and family to try this new day gland remedy. 30 day treatment, $5, at Liggett's Stores, or by mail from Jos. A. Pisma, Los Angeles.

Ask your Auditor to add *this* up!

YOU merchants and manufacturers and agency men who spend hard-to-get 1932 dollars for advertising space want *sales* and want them *now.*

Listen—here are the unembroidered facts about one way to *get* sales in the New York market, the richest trading area in the world.

This market alone has more consumers than the whole Pacific Coast and seven mountain states—does nearly one-seventh of the total retail business of America.

It can be combed and sales-sifted by one home-going family newspaper—America's greatest evening newspaper—the New York Evening Journal—which alone reaches almost one-third of all the English-reading families in Greater New York.

THE total circulation of The Journal exceeds 676,000, and is *the largest evening circulation in America.*

Its sale is 97% concentrated in the 50-mile trading area, where *it leads the second evening paper by 250,000 copies daily, the third by 360,000.*

It reaches 45% of the entire New York market that can be reached by *all* New York's evening papers *combined!*

In New York City, it leads all standard size papers, morning or evening, with its press runs beginning on over 80% of its city deliveries *after noon,* and 62% *after 3 P. M.*

Its Brooklyn section leads all Brooklyn evening papers *combined.*

In Westchester county, wealthiest suburban territory in the nation, the sale of America's greatest evening newspaper exceeds the next *two* New York evening papers *combined.*

In Long Island suburbs, its sale exceeds *all three* other New York evening papers *combined.*

In New Jersey suburbs, its sale exceeds *by* 47% all three other New York evening papers *combined.*

In *total* suburban sale, it exceeds every standard morning paper and *all other evening papers combined.*

NOT merely for a week, or a month, or a year, *but for twelve years* The Journal has exceeded 600,000 average net paid sale at 3¢ a copy.

Its Saturday sale, at 5¢ a copy, slightly exceeds the average of other days.

The wholly voluntary investment in The Journal by readers is more than $19,000 daily, $130,000 weekly, $6,500,000 yearly.

Its sale has exceeded any evening competitor, sold at any price, by at least 50% *for more than 30 consecutive years.*

THERE'S *bonanza* in that peerless circulation for the advertiser with something worthwhile to sell who knows how to tell his story.

Yes, even in these tough times, as The Journal's own status proves.

Right now, its city and suburban sale *exceeds all records at 3¢ a copy.*

That is what is meant by the truthful saying that, since 1896 when the paper was first established, year-in, year-out . . . . . .

NEW YORK EVENING JOURNAL

America's Greatest Evening Newspaper

The New York Evening Journal goes home, where masks come off and real life goes on. Enterprise, not sensationalism, dictates the insight into human needs with which it is edited. Every issue is a great human document, appealing alike to rich and poor, reflecting not merely news of life but life itself as it is lived in our day. Every issue is aimed unerringly to cut through sophisticated sham and reach the emotions that underlie the thinking and action of mankind. Because it gets to the roots of the lives of its 2,000,000 readers in the world's greatest market, it is the greatest local advertising medium in the world today.

THE JOURNAL GOES MARCHING ON!

The New York Evening Journal is represented nationally by the **RODNEY E. BOONE ORGANIZATION**
Offices: New York, Boston, Chicago, Detroit, Philadelphia, Rochester, Cleveland, Atlanta, San Francisco, Los Angeles, Seattle

Eight-Star Staff to Cover World Series for American

Beginning tomorrow, in New York, the Yankees and the Cubs battle in the annual baseball "classic." It will bring thrills to thousands of fans and fame (and money) to the players. As usual, the Boston Evening American will have an all-star staff at the scene, ready to picture for you with pen and pencil (typewriter) everything of interest that happens on the field and behind the scenes. You'll grin with Grimm—grunt with Ruth—frown with McCarthy—sit with Landis—watch Col. Ruppert (owner of the Yanks) murmur quiet prayers . . . All these things will come to you FIRST and BEST in your daily Evening American. And so, the Boston Evening American presents:

JOE CASHMAN	BILL CORUM	DAVIS J. WALSH	DAMON RUNYON	"BUGS" BAER	GEORGE E. PHAIR	FRANK MENKE	BURRIS JENKINS
American Staff Writer	*America's Greatest Columnist*	*Star Descriptive Writer*	*Sports World's Ace Stylist*	*Famous Punch-Wisecracker*	*Famous Sport Humorist*	*International News Sports Editor*	*Greatest Sports Cartoonist*

YANKEE PILOT IN AIR OVER STARTING PITCHER

FANNING

With GEORGE UNDERWOOD

Booting Pigskin a Bit. ↑ *French Scouts Braves.*
Big Green's Star Back. ↓ *Good Old Days at B. U.*
Papa Fishman's Twins. *Durn Those New Rules.*

Sammy's Family a Whole Cheering Section.

WITH ALL THE OTHER boys writing volumes on the Big Fight, the World Series, the Hole-In-One Tournament and Women's Golf Championship, how about booting the old pigskin about a bit and giving a Wah Whoo Wah for Dartmouth in general and Sammy Fishman of the well known Malden Fishmans, in particular? The ayes have it. Along about this time o' the season, last year, an auto trip up through the blue hills of New Hampshire found us in Hanover looking over the Big Green team in practice. After seeing the aforementioned young Sammy Fishman do everything we ever saw a great back do, and then some, we sat down at the battered old Remington and informed the populace that this Sammy Fishman was a lallapalooza for sure and, before the season was over, even the great Bill Morton and Bill McCall might have to play second fiddle to him in the Dartmouth backfield. "Haw! Haw!" laughed some of the gang in derision. "Wait and see!" we insisted, "Just wait and see!" And then Sammy had to go and break a leg or something or other and bust up the argument that was raging all over the sporting sanctum sanctorum. But this year Sammy is back with the bells on. He's going to let us settle the debate. Did you note that corkscrew 60-yard dash he made through Norwich, last Saturday? And did you see how quickly Jack Cannell took Sammy out of the lineup? They're not taking any chances of Sammy Fishman getting hurt up to Hanover. And they don't want to flash or spring Sammy too soon. No Sire-e-e-e. Not with the game with Harvard just around the corner here on October 15.

ALONG WITH SAMMY FISHMAN at Dartmouth is his twin brother, Isaac. And thereby hangs a tale. A tale of brotherly sacrifice and loyalty. Papa Fishman, who ran a meat market in Malden, raised 11 children. Sam has a whole cheering section of his own. Besides the twins, Sammy and Isaac, there are three other boys and six girls. It's no cinch to raise a family of 11. Ask dad, he knows! In the early days little Isaac was just as good an athlete as twin brother Sammy. He loved sport just as much. The Fishman twins were both going great in sports circles in Malden when Papa Fishman died. Things must be kept going. Somebody must run the store. Both the Fishman twins couldn't play football and do their duties in the store, too. One must give up athletics. "You go ahead in football, Sammy," smilingly declared Isaac, hiding his disappointment. "I don't care much for sport," he lied. "I'd rather run the store?" And that's why few of you ever heard of Isaac Fishman and why Sammy Fishman gets the headlines. How did Isaac get to Dartmouth along with Sammy, you ask? Didn't we tell you there were three other brothers and six sisters? With the same spirit that Isaac helped out Sammy they united to help Isaac. It is too bad Papa Fishman could not have lived. He would have many reasons to be proud, rightly proud, of his big brood.

BILL FRENCH, who knows his football onions, got an eyeful of the Braves-Steam Rollers game. Says Braves are handicapped by an unwieldy line and Pinckert was slowed up by an interference that continually got in his way. Thinks if Matthews and Spellman, who were on the ends for the Steam Rollers, were guarding the flanks of the Braves instead, there would be no stopping 'em. Says Matthews, erstwhile colored star of Providence College, played one of the best games at end he ever saw. Took out three men on one forward pass within a space of 15 yards. Braves and Steam Rollers played last year's rules, which are infinitely superior to this year's, which are a joke. Incidentally, the Braves failed to wear indentifying numbers. Got to put numbers on 'em Lud before next Sunday's opener with Benny Friedman's Dodgers. Fans want to know "Who's Who, especially who's who among a team of All Stars.

A GREAT FOOTBALL fan is Bill French. Elucidated for an hour in Warmuth's this morning on the glory that once was B. U.'s. Let his "ham and" get cold telling of the days when B. U. played on the little patch of waste ground between apartment houses on St. Mary's st., when you got up from a scrimmage and had to pick a rusty nail from your foot, a piece of broken glass from your elbow and wipe the blood out of your eye from a cut from an old tin can. Once a week the gang was allowed to use Fenway so as they could practice punting. Mention Micky Cochrane to French and Bill's off! Thinks Micky the greatest athlete that ever lived. Says Micky could throw a forward pass as far as the average booter punts. In an old Harvard-B. U. game Cochrane tossed a forward pass from kick formation and Buell, who caught it, thought it was a punt and ran with it.

"ATHLETIC BALLYHOO does not interest us. The prestige of the University does not depend on athletic victories"—William J. Bingham, Harvard Director of Athletics, in the Harvard A. A. News. But we wish we had the dust off the bankroll Harvard spends in turning out winning teams, Bill. . . Regarding this year's new rules, will someone please find any two officials who agree on the interpretation of some of 'em? . . New rules have slowed up the game, but made it more intricate and complicated than ever. . . Too early to see if they have fulfilled the intent to minimize injuries, but you note that already one Fordham player is in the hospital with a reported brain concussion that may be a fractured skull. . . And now, for fear that some persons may think our breakfast has disagreed with us, we'll desist, Algernon. But cheer up. Every knock is a boost.

Hey! Series Fans! Clip This Out

If you want the World Series results by phone the Boston Evening American will be glad to give them to you . . . But you must call a special number, not the American's regular number.

The Series results number is Lafayette 8050.
Do NOT call the American's regular number.

MISS ORCUTT, VARE WIN MATCHES

Shooting a consistent game despite rain and a soggy footing, Miss Maureen Orcutt, of Haworth, N. J., medalist yesterday, won her first round of match play today in the Women's National Golf championship at the Salem Country Club.

She defeated Miss Frances Snyder, of Rye, N. Y., bringing the match to an end on the 15th green 5 up and 3 to play.

A short while later, Mrs. Glenna Collett Vare, of Philadelphia, five times winner of the national crown, turned back the challenge of Mrs. Karl F. Scheidt, of Norristown, Pa., winning 7 and 6.

QUIER WINS AT 11TH

Mrs. Leo G. Federman of Lakeville, N. Y., defeated Mrs. R. C. Lake, Flushing, N. Y., 3 and 2. The victor was two up at the turn and gained her third hole when Mrs. Lake missed the green with her drive on the short 13th. They halved the next three to wind up the match at the 16th hole.

Edith Quier of Haverford, Pa., who picked up seven holes against Mrs. N. S. Goldberger of West Long Branch, N. Y., ended the match on the 11th green to win by the decisive margin of nine and seven. Miss Quier won the first four holes with fours, halved the fifth with a six, gained the seventh with a par three, halved the next one and then put on another foul hole streak to end the match.

MRS. VARE SCORES EAGLE

Mrs. Vare gained her first eagle three on the 421-yard 3rd, when she was on in two, 25 feet from the pin. She sank the putt with rare skill. She played the 358-yard fourth in the same sensational fashion, where her second almost hit the pin before stopping five feet away.

The former champion lost the third by trapping her tee shot. Mrs. Scheidt getting a regulation three. She won the fifth and sixth and gained her fourth hole with a par four on the seventh, where Mrs. Scheidt took a six. Glenna then lost her putting touch. She was on the eighth and ninth with two well placed woods, but took three putts on each.

DOROTHY HUNTER TRAILS

Mrs. C. S. Eddis of Toronto, unsuccessful finalist in last week's Canadian title play, reached the turn two up on Dorothy Hunter of Newton, going out in 44 to the latter's 48. Mrs. C. S. Eaton, Jr., and Dorothy Richards, two Boston district competitors, were even when they finished the first half of their match.

PECK RE-SIGNED BY INDIANS

Cleveland, Sept. 27 (AP)—Roger Peckinpaugh today was reappointed manager of the Cleveland Indians, it was announced in a telegram received from George Bradley, president of the club, who is in New York for the World Series.

B. U. Prospects Are Aided by Return of Two Vets

Myles Lane, Boston University's new head coach, for his starting lineup for the U. of New Hampshire game at the William E. Nickerson Recreation Field, Weston, Saturday, will have 22 men who will be used interchangeably.

The four ends are Herb Semino, Johnny Murphy, Moreland Forte and Christie Harris. For tackles the Terrier mentor has named Horrie Call, Roland Hicks, George Rachecotes and Lou Lobel; while guards are Danny Harrington, Hugo Bertolinem, Stan Gilmour and Alphonso Alisetti. Centers are Freddie Moyer and George Abedesely.

In the backfield Captain Carl Clem, George Guyette, Gus Leguern, Eddie Hart, Johnny Ulmer, Wilbur Storer, Johnny Paterno and Bill Whelton will work.

The Terriers', chances for the coming season were greatly improved when Eddie Hart, back and Lou Lobel, tackle, two veterans, today decided to play.

Lou Lobel is the only four-year man left on the squad who is still eligible for football. The huge 208-pound tackle has won three letters.

BOSTON EVENING AMERICAN SPORTS

THIS IS THE SHOT THAT MADE HIM KING FOR THE DAY

Here's Tommy Murray, the Red Sox and Bruins' trainer and baseball umpire, watching Bill Grimes measure off the best shot of the day. Fill stopped just 19½ inches from cup to make Murray top for first day. He took third place, too, with 5 feet 2¾ inches. Pretty good for a duffer? (Story and other pictures on Page 11.)

HARVARD HARD HIT AT PIVOT POSITION

Harvard's Eddie Casey and his center coach, Eskie Clark, are puzzling over the problem of keeping enough centers on the Crimson squad in fit condition to face Buffalo in the opening game at the stadium on Saturday. With the exception of Roger Hallowell, first-string pivot, all the other passers on the squad are laid up with injuries.

Today Harvard's hospital list was reduced to four men, but of that four three are veteran reliable centers. Warren Casey, Hallowell's first assistant is definitely out of the game for another three weeks; Brad Simmons, Team C center, is on the white shirt squad, and Donald Gleason is in street clothes.

CASALE SHIFTED

Things have gone so far that Casey was forced to draft Frank Casale, from his guard duties, to fill in on Team B, and now Frank Schumann, star end on last year's freshman team, is being broken in to spell the other two. Hallowell and Casale are experienced ball passers, but it is a new spot in the line for the tall, slim Schumann.

Another new face to appear in the Crimson lineup is that of Al Kidder, right tackle. Kidder forced his way up from the junior varsity squad along with Sherman, a quarterback, and now both have snatched berths in the Team C lineup for themselves.

SCRIMMAGE TODAY

The Crimson will receive another taste of scrimmage this afternoon. Casey had the varsity running plays long after their usual quitting time yesterday and the same procedure will be followed again today and for the rest of the week.

The first three Crimson lineups are shaken up a bit today. On team A Herman Gundlach is established for the opener at right guard. Johnny Grady, Chester Litman and Carl Pescosolido, have displaced the second string trio of backs sending Hurlbut, Waters and Locke to the (this) outfit, with Stanton Whitney quarterback on team B and Sherman on C.

Crimson Harrier Squad Starts Work

Coach Jaako Mikkola of the Harvard cross-country team, held informal practice at Soldiers Field, giving his charges a light jog as their first workout of the season.

Yanks and Cubs Like Selection of Umpires

By JOE CASHMAN

New York, Sept. 27—Those who have been waiting in line at the bleacher gates of the Yankee stadium for days in the hope of selling their places at the last moment bid fair to be disappointed, for the Yankee management expects to have 10,000 duckies left over when play starts tomorrow.

If the Walker-Schmeling fight profited any by the World Series interest, an too will the series profit by the fight interest. Hundreds who came here intending to remain only for the fight have decided to stay over for the ball games as long as seats are available.

The Yankees and Cubs are unanimous in their approval of the umpires selected to work in the series. Bill Klem has long been rated the most efficient of all arbiters, and little fault has ever been found with the work of Bill Dineen, Roy Van Grafton and George Magerkurth, who will be appearing in the classic for the first time.

Bob Quinn, Red Sox proxy and Manager Joe McCarthy of the Yanks are anxiously awaiting the arrival of Judge Landis to thrash out the question of whether Gordon Rhodes and Ivy Paul Andrews of the Fenway flock should be permitted to receive the series share awarded them by the Yanks for their early-season services as members of the champions. Bob and Joe hope to make the judge change his original "no" to "yes."

Even though neither of the first two games in New York is a sell-out, enough money should be taken in at the gate to make the players' pot of gold one of the richest in World Series history.

There may be a surplus of regular tickets, but there are two requests for every available press pass.

Yankee Bosses Choke Up as Fans Stay Away in Droves

New York, Sept. 27 (INS)—**The management of the Yankees, alarmed at the apathy shown by World Series ticket buyers, is considering an appeal to Judge Kenesaw Landis for permission to violate the present rule that reserved tickets can be sold only for three games and not for single contests.**

A strip of three tickets costs $18.50, and baseball fans with $16.50 are not as numerous this year as they have been. Fans wishing to see a single contest have to buy tickets for three games and then hope they can dispose of the two not needed.

If Landis relents, single tickets may be bought for $5.50.

WEATHER MAN UNKIND TO THE BAER IN INVADING CUBS

New York, Sept. 27 (AP)—The Chicago Cubs, full of vim and vigor, rolled into town on their special train at 10 a. m. today, anxious to get into their playing togs and get in stiff practice at Yankee Stadium, but after two glances at the sodden sky Manager Charley Grimm decided his team would do all of its practicing at the hotel.

As a result, the National League champions will go into the first game of the World Series against the Yanks tomorrow without having had a workout on the battle site. Several members of the Cubs will get their first glimpse of the big plant only a couple of hours before game time.

"It would be possible to work out today," explained Grimm, "but it would be wet and there's no use in taking any chances. All of the boys are in good shape and I believe we can get along without working today."

YANKS SIT AROUND

"The main reason we wanted to visit Yankee Stadium was to get a line on the sun, how it affects our batters and outfielders. But there isn't any sun."

The Yankees also were forced to forego practice. They gathered at the stadium and sat around for a spell, discussing their plans for the series and wondering if the weather would clear in time to play tomorrow, but Manse Joe McCarthy wouldn't turn them loose on the field.

Although the rain was disagreeable, it had not damaged the diamond to any extent. Only the ground around the pitcher's box and home plate were covered. The base paths were comparatively dry.

Fight Results

At New York—Max Schmeling, Germany, d. Mickey Walker, N. J., K. O. (2); Tony Shucco, Boston, drew with Charley Belanger, Canada. Vin Parrille, Argentina, d. Al Fay, Pa., dec.

At Chicago—Max Baer, Calif., d. Tuffy Griffiths, Ia., K. O. (7); Charley Retzlaff, Minn., d. Leo Kennedy, Calif., K. O. (2); Al Ridgely, Rolling Archie, Conn., d. Joe Vessey, Boston, K. O. (2); Johnny Gallo, N. Y., d. Roland Lecoque, Buffalo, dec.

MUST CONSIDER BAER IN FUTURE HEAVY BOUTS

Chicago, Sept. 27 (AP)—When plans for the next important heavyweight battle are made, it will be difficult to overlook Max Baer, of Livermore, Cal.

In the Chicago stadium, same ring where he flattened Ernie Schaaf, of Boston, less than a month ago, Baer last night definitely eliminated Tuffy Griffiths, game youngster from Sioux City, Ia., from consideration as a championship contender by a technical knockout in the seventh round.

Had Baer cared to, he might even have accomplished the elimination as early as the fourth round.

BACKED TUFFY

Endowed with all the physical advantages, height, reach and a weight pull of 16 pounds, the Californian, taking his time and taking time out to display his histrionic ability, literally hacked Griffiths down to defeat.

After the first round it appeared apparent that Baer was headed for victory, and after the fourth, when Griffiths was all but out from vicious chops to the body and head, the issue was not in doubt.

In the sixth the bell saved Griffiths more punishment after a straight right-hand smash had knocked him into a sitting position.

REFEREE STOPS BOUT

Griffiths' splendid courage carried him through one storm after another, but in the seventh, a crushing right to the jaw sent him reeling against the ropes, and as he bounced off, another left him ready for the finishing punch. The referee, however, stepped in and ended the fray before the decisive punch could be delivered.

Johnny Gaito Wins in Holyoke Bout

Holyoke, Sept. 27—Johnny Gaito of New York won the main bout of 10 rounds over Roland Lecoque of Holyoke at the Valley Arena here.

Battling Archie of Hartford, Ct., knocked out Joe Vessoli of Boston in the second round.

RED RUFFING OUTSTANDING OF M'CARTHY HURLERS

By JOE CASHMAN
Evening American Staff Writer

New York, Sept. 17—In striking contrast to Manager Joe McCarthy of the Yankees, who is studying the stars, gazing into crystal balls and consulting soothsayers in an effort to pick his opening game pitcher, Manager Charlie Grimm of the Cubs breezed into this hamlet on the Hudson today knowing his hurlers for the first two tilts of the World Series.

"Guy Bush will go tomorrow, as I said several days ago, and I'll come back with Lonnie Warneke on Thursday, providing I don't have to call on him also in the opener," asserted the Cubs' boss, ratifying the statement he made pulling out of Chicago yesterday.

This is the first time in the history of the classic, to our knowledge, that any manager named his fingers for the first two games more than 24 hours in advance of the opening skirmish.

Even if he could look that far ahead, the average pilot would keep the information to himself in order to create the impression that it requires plenty of master-minding right up to the start of every game to make a World's Series mound choice.

GRIMM TELLS PLANS

Grimm, though, doesn't work that way. He sees no reason why a manager shouldn't make his plans well ahead of time and then announce them. The Cubs, in his opinion, wouldn't be any better off if he withheld the identity of his pitchers until the last moment. And, if you ask us, we agree with him.

We hasten to add, however, that it isn't because of any desire to be secretive that McCarthy has failed to name his starting twirler up to now.

The truth of the matter is that the local pitchers hand Manager

Continued on Page 10, Column 8

THOMAS STOPS FALLING HAIR

Hair in your comb and brush means that your scalp is not physically able to withstand the ravishing attacks of the baldness producing germs. Unless you immediately nurse your scalp of these causes of abnormal hair fall, you are bound to become bald.

Thomas treatment overcomes the causes of falling hair and gently stimulates the tiny glands, deep in the scalp, which cause hair to grow normally. When Thomas treatment starts, hair fall stops, dandruff ends and hair grows again as Nature intended it should grow. Thomas treatment is reliable, dignified and proved by more than 15 years of success. Call today for a free scalp examination and learn more about this modern, precise method of scientific hair culture.

THE THOMAS
World's Leading Hair & Scalp Specialists—18 Offices
816 Dexter Bldg.
453 WASHINGTON ST.
HOURS: 10 a. m. to 6:00 p. m.; Saturday to 8:00 p. m.
Write for Free Booklet on "How Science Conquers Baldness"

SCHMELING STOPS WALKER IN EIGHTH ROUND

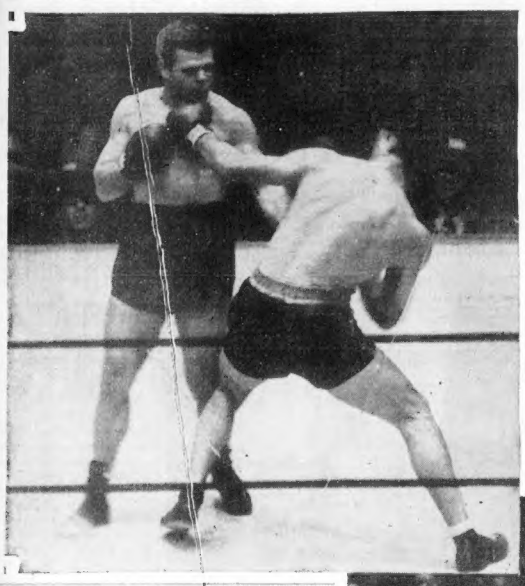

FIRST ROUND AGONY

Max Schmeling, the German, former heavyweight champion of the world, pelted little Mickey Walker into a beaten battler at the Garden Bowl, on Long Island, last night. Here you see Walker being staggered in the first round. Look at the German's glove right at Walker's chin. Max followed this with a right that floored the American battler.

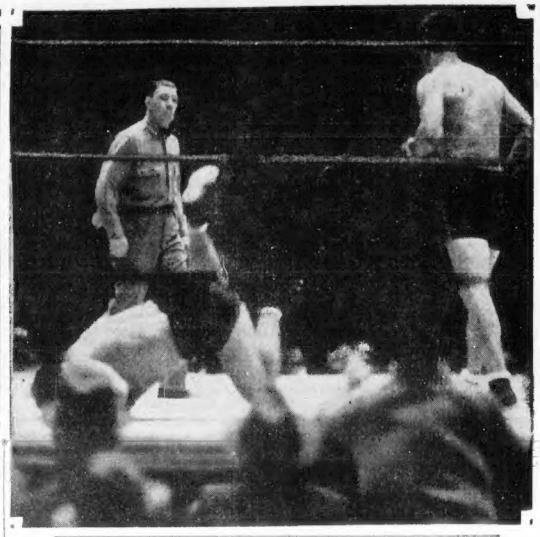

THE SPILLS OF THE EIGHTH—THERE WAS NO NINTH

It was in the eighth stanza, that great round for Max Schmeling and awful one for Mickey Walker, that this scene was registered. It's a funny fall. Walker lands on his left knee and hands. Note his right foot high in the air. His left foot is on way to floor. This is the first of two falls that came to Walker in the big eighth. You see Referee Jack Denning watching the German—to see that he gets to a neutral corner. Walker went to his corner at the bell. He did not come out again. A conference in Walker's corner with referee and Kearns, the manager, caused the fight to be awarded to the German.

Kearns Halts Bout With Mickey on Verge of K. O.

By JACK CONWAY

New York, Sept. 27—Max Schmeling painted Mickey Walker red and then knocked him out in eight rounds before 60,000 persons at the Garden Bowl in Long Island.

Doc Kearns notified Referee Jack Denning Walker was unable to continue after the bell had sounded for the end of the eighth round. Both of Mickey's eyes were closed, while his face was a mass of blood. He had been subjected to terrific punishment by the former champion.

Referee Denning immediately declared Schmeling the winner. He announced that the bout ended in the eighth round as the gong had not sounded for the opening of the ninth round when he rendered his decision.

Walker was licked from the opening gun. He was completely outclassed by Schmeling.

MAX FLOORS MICKEY

The youthful German rushed into the lead in the first round. Late in the frame, he staggered Walker with a mighty right-hand sock to the jaw. As Mickey reeled backwards, Schmeling shot another right to the jaw. Walker hit the canvas. The bell for the end of the round sounded as the count of seven. Walker staggered to his corner.

It is seldom that a fighter has been subjected to the hammering Walker received in the eighth round.

WALKER DOWN FOR SIX

A left attack drove Walker back. Suddenly Schmeling let fly with his famous right. The blow crashed to Walker's jaw and the Toy Bulldog hit the canvas. Fighting instinct caused him to get up at the count of six. His brain was so muddled at the time he didn't take advantage of the count of nine.

On his feet Walker fought back with great courage, but there was not any power to his blows. Schmeling crashed short left and right hand punches to the head, and then whipped his right duke to the button. Walker dropped to the canvas again. This time he took the benefit of the count of nine.

Schmeling finally found another opening for his right. The blow landed just before the gong. Walker was helpless in Schmeling's corner when the bell sounded.

WALKER IN BAD SHAPE

Walker, his eyes closed, his face covered with blood, his legs unsteady, his eyes glassy, staggered to his corner. Jack Kearns took one look at the gallant Rumson warrior, and then told Referee Jack Denning that Mickey was unable to continue. The referee immediately declared Schmeling a winner by a knockout in eight rounds.

Max walked over and congratulated Walker on his courageous battle.

It is seldom that boxing has produced a more gallant stand than the one made by Walker.

Outweighed by 14 pounds, and pitted against a younger and stronger opponent, Walker was in there fighting on his heart and experience. He didn't have a chance to win at any stages of the contest.

Walker won the third and fourth rounds on points, but only because Schmeling was trying to pick a spot for his right hand.

Schmeling gave the fans a thrill when he started tossing right hand punches from the opening gong. Unlike Jack Sharkey, the slow moving Walker was easy to reach with right hands.

When Schmeling scored with his first heavy right, late in the first round, it was apparent Walker didn't even have an outside chance with the German. Then came the crashing right to the jaw which had Mickey on the floor at the bell for the end of the first heat.

Schmeling was as cold as the proverbial ice in the second round. He kept setting Mickey up with left jabs and hooks and then belting him on the chin with short right-hand blows.

The third and fourth rounds, which were won by Walker, found Schmeling taking things easy, coasting along as he stalked his kill.

The fifth and sixth rounds found Schmeling working away at Walker's body. These smashes took the old fire out of Walker.

MAX HAD FIGHT PLANNED

This was all according to plan. Schmeling told me months ago that a body attack would ruin Mickey. He declared Walker had spent too much time around Broadway to be able to take such punches.

The eighth round was too much for Mickey. Those sweeping right-hand belts to the jaw ended his quest for heavyweight honors. He went down like a great fighter should, still letting blows go at the final bell.

Kearns did a wise and merciful thing in asking Referee Denning to stop the bout. One more punch might have caused grave injury to Walker.

It was a decisive triumph for Schmeling and places him once more as the leading challenger for Jack Sharkey.

Sharkey saw Max win. He was pleased by the German's triumph. The champion had figured Schmeling would win by a knockout in eight or nine rounds. He was glad to see him do so as he feels he will make the best possible attraction against him in a title defense go next June.

In the opening four-rounder, Tommy Walsh of Yorkville, outscored Izzy Singer of the Bronx.

The first six-round event found Bob Goodwin of Georgia, outpunching Donald Barry of Washington.

Tony Shucco of Boston and Charley Belanger of Canada went eight rounds to a draw. It was this writer's opinion that Shucco won.

Harris Signs for '33

Detroit, Sept. 27—Bucky Harris today had signed to manage the Tigers in 1933.

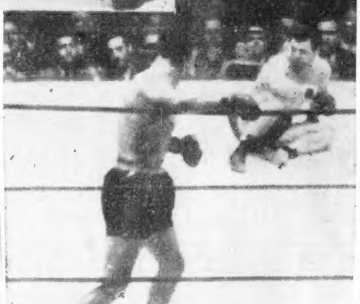

MORE SORROW IN FIRST ROUND

Again you see a bit of the first round. This was the result of the punch referred to in the lines under that first picture. In this, Walker stayed on the floor for a count of six. The bell rang at the count of seven. Walker was saved, although he seemed strong enough to get going after he would take a count or two more.

WALKER RALLIES IN 4TH

SPORTS

Walker Gamest Fighter Schmeling Has Heart Congratulates Fighters

By BILL CORUM

Good Little Man Not Good Enough

New York, Sept. 27—The good little man wasn't good enough.

Little Mickey Walker ran dead true to form in his fight with Max Schmeling in the garden of the cauliflowers in Queens last evening. But, unfortunately for the Toy Bull Dog, so did Schmeling.

The sable-thatched fighter from Unter den Linden tagged Mike with that fire-cracker right hand in the first round, bided time for the next six and then went to work to finish it in the eighth.

He did—with a vengeance. He laid the convincer on the Irishman's jaw spun him around and dropped him in a grotesque heap for a count of six. After that it was just like shooting quail a-setting.

Walker went down only a few feet from Schmeling's corner, where I chanced to be sitting in the press box. As he turned over and came up into a half-sitting posture he would have been looking directly at me had he been looking at anything. I watched his face.

His usually twinkling small blue eyes were puffed, cut, almost closed. His face was butchered, battered, his mouthpiece had been knocked out with a punch. He groped around, found it. But he picked it up the wrong way.

Walker Gamest Boxer to Ever Wear Toga

I think I never saw anything gamer in my life than his effort to get it straightened out between his lacerated lips. He was not waiting for a count. He was waiting to get that mouthpiece set. At five he did. At six he was on his feet and, as he leaped forward puffing, he sprayed a mist of blood at the compassionate German boy and slugged with a savage, despairing right.

The former champion could scarcely have fought a better fight, although he might very well have got home to bed earlier. He showed that the hokum about little men bothering big men was, so far as he was concerned, at any rate, just hokum pure and simple. He was always the boss.

Just as had been widely predicted, the loser showed that he could live under a punch. But not all night. Not under Schmeling's punches. The German's Big Berths right was shooting out like a piston, quick, sharp, deadly. He seldom missed and when he did even the breeze from it hurt Walker.

Schmeling Requests Referee to Stop Fight

After that first knockdown in the eighth, Schmeling topped him again, this time in a neutral corner and this time with two savage hooks, one to start him over and one to make sure he went. This time Mickey took all he could get and needed every second of it. He was up at nine. He always has been up at nine except once. He always will be so long as they continue to send him in there.

But though he knew he was on his feet, that must have been about all he did know. By this time even Schmeling was begging Referee Jack Denning to stop it and the crowd was in an uproar:

"Stop it! Stop it!" They believed.

But Denning apparently had been warned about Walker's cutting easily and asked not to stop the fight because of that. By then it was massacre, but he let it go on.

But if Denning was deaf to all pleas, Doc Kearns, Walker's manager and pal, was not. At the end of the round, the eighth, he walked over and told Denning the fight was over.

Walker won four of the eight rounds on my score sheet by sheer grit and aggressiveness.

FAVOR NEWARK TO WIN SERIES

Newark, N. J., Sept. 27 (AP)—Eyes of the minor league baseball world turned to this red-hot baseball city today to watch the opening engagement in the little world series between the Newark champions of the International League and Minneapolis, pennant winners in the American Association.

Partly because of the long interim since the last pennant came to this city, a record crowd for little world series games was expected to throng to Ruppert Stadium for the start at 2 o'clock this afternoon. It was indicated a sell-out crowd of 20,000 would attend.

Newark's young, fast team ruled a 9-to-5 favorite to win today's struggle, the first of three games scheduled here.

So What?

—By JOE MOONEY—

So times aren't tough? How about Gil going into church and trying to get out of contributing pew rent by saying "Press"?

The British government had to give in to Gandhi. There's one guy that couldn't afford to loss in the towel.

And what's the sense of wearing a napkin when you don't get anything to eat?

They've got a new tag line for Jack Kearns' boy: Just another Walker that hung around New York too long.

Everything comes to him who waits. But at Fenway Park you have to wait 'til the season's over to see any action.

TODAY'S RACE SCRATCHES

AT WOODBINE

1—Tricky's Son, Jenjoys, Torteron.
2—Stefan Jr., Leadgold, Kaabastone, Photogravure, Dunlin Lad, Lendum, Timon.
3—Miss McCrimmon.
4—Lark's Boy, Stepstones, Altimeter, Lady Viola, Belona, Viendo.
5—Mildred Lee.
Weather cloudy; track good.

AT LINCOLN FIELDS

1—North Shadow, Pago, B Treviatore, High Explosive, Fair Delight, Chilire, Rafles Cyane, Jest Bath.
2—Refline, Sherm, Jodie K, Golfler, Fleetfoot, Dubbire, Voltura, Conclerge, Jeremiah, Dark Star, Cedar Valley, Girl Loiter, Platinum Blonde, Prince Revived.
4—Tomawanda, Sudden, Predict, Inkum, Lady Commander.
5—Hit Maiden.
6—Bill Reilly, Miss Perfection, Outen, Evelyn F., Oh Yeah, Black Bull.
Weather raining; track muddy.

AT HAVRE DE GRACE

1—Oedette E, Swinecourt, Pantry, Rhodius, Imperialist, Silk Flag.
2—Strepl Along, Precious Dollar, Autel, Sk Nick, Aysreland, Fair Image, Double Kendall, Tinge, Single A, Merry Mack, Jaffa, Glenburnie.
3—Shimm Fedrale, Drastic Delight, Lucky China, Jodhpur, Forewarned, Starlan, Bubela, Zombie, Treutonian, Our Pal.
Weather cloudy; track sloppy.

Cards' Attendance Has Severe Slump

St. Louis, Sept. 27 (AP)—The St. Louis Cardinals played to many vacant seats in their home games the past season.

Total attendance for home games was only 300,000, compared with a total attendance of approximately 625,000 last year. The 1932 attendance, based on day-to-day figures announced by Cardinal officials, was the lowest in eight years. In 1928 the team drew about 800,000 patrons to the home stadium.

Ten Stock Prices

(Copyright, 1932, for the Boston Evening American.)

Ten active major issues on the New York Stock Exchange Monday closed with a total market valuation of $4,973,333,210.

YANKEE PILOT IS BAFFLED BY HURLING STAFF

Continued From Page 9

Joseph a severe headache every time he thinks about them.

YANK PITCHERS OFF FORM

Every pitcher the New York pilot was counting upon for World's Series victories when the Yanks were piling up a commanding lead in the American League race, has fallen by the wayside of late, with the lone exception of Johnny Allen, rookie right-hander.

When Vernon "Lefty" Gomez was burning up the circuit in midseason, he appeared certain to get the nomination. Now it's doubtful whether the young Spaniard will see action in any of the games. He hasn't turned in a creditable performance in weeks.

Was the Yanks' best bet up to a month ago, and today he seems to have first call. Yet, in his dress rehearsal against the A's last week, he was hit hard and beaten.

George Pipgras, another of the regular season reliables, went to the hill against the Red Sox last Sunday and was hit freely and scored upon in every inning he worked.

Herb Pennock, Danny MacFayden, Ed Wells and Walter Brown are all good pitchers and worthy of consideration, but if they weren't rated as regulars during the campaign, McCarthy can't very well name one of them to start the series.

It is taken for granted Ruffing bouts that Ruffing will be the choice tomorrow. The former Pennsy flinger seems to be the logical selection, but due to his poor showing in his most recent start, McCarthy is as yet unable to decide between "Big C." and the freshman. Allen, who, though he is young, excitable and has never been tested under series fire, looked immense against the Red Sox last Sunday.

N. Y. FLINGING UNCERTAIN

In short, the Yankee pilot, after getting superfine pitching most of the season, finds himself on the eve of the big money title clashes forced to choose between a veteran who hasn't worked for a week and who whipped easily then, and an untried kid to pitch the first game.

So whatever his ultimate decision, it can't help but leave Manager Joe on the verge of nervous prostration. And we hate to think of the condition he'll be in when he gets around to naming his third game pitcher.

We still think the Yanks will win this series, but it's exceptional hitting rather than good pitching that promises to carry them through.

The Yanks remain 10 to 7 favorites to win the opener and the series. There is little wagering because of those odds. The McCarthymen look 2 to 1 stronger on paper.

Canzoneri Meets Kirsch Tonight

New York, Sept. 27 (AP)—Tony Canzoneri, world's lightweight champion, meets Lew Kirsch of New York in a 10-round non-title match at the Queensboro Stadium tonight.

Kirsch has been beaten only once in a comparatively brief boxing career but he does not figure to seriously disturb the champion.

Kearns and Dempsey Shake Hands While 40,000 Cheer Reconciliation

New York, Sept. 26—Jack Kearns though many thought so, wasn't exactly the saddest man in this town today even though his hopes of pushing Mickey Walker to the heavyweight championship were blasted by the fists of Max Schmeling.

Kearns had one joyful note. For just before Mickey stepped into the slaughter, Kearns shook hands with Jack Dempsey, renewing an old friendship and burying a rusty hatchet.

Kearns had not grasped the iron paw of Dempsey since they broke up years ago with Estelle Taylor, the movie siren, forcing the split by leading the Manassa Mauler to the altar.

Lincoln Fields Mutuels

For Monday Sept. 26

Three Races	$87.80
Five Races	$137.84
Seven Races	$213.94

IT PAYS TO KNOW YOUR DEALER

Rogers Peet suits and overcoats may never again take such a big cut! Woolens are up; commodities generally are beginning to climb.

We're simply carrying out a tradition—to start a new season with new stocks.

But we're not going to weep about it! Turning a few hundred garments into cash has its advantages, too!

So, regardless of costs, out they go! All that's left of last season's stock.

SUITS	OVERCOATS
60 were $35	51 were $35
93 were $45	64 were $45
138 were $50	101 were $50
112 were $55	71 were $55
77 were $65	93 were $60
$20	$20

Money back, *any time,* if anything goes wrong. It's our Quality we're guaranteeing—and our Quality that makes such a guarantee possible.

ROGERS PEET COMPANY
Formerly Macullar Parker
TREMONT ST. AT BROMFIELD

MURRAY'S SECOND SHOT 19½ INCHES FROM ACE

FORMER SOX TRAINER TOPS ACE FIELD

The competition in the Boston American's Hole-In-One contest at Franklin Park is still wide open.

Despite the fact that four competitors landed within the 15-foot radius and Tommy Murray, 50-year-old Red Sox trainer managed to drop one put within 19 inches of the cup, there is still plenty of opportunity to better the mark for the 12-20 or more golfers yet to shoot at the

[illegible] Long [illegible]

Cecil Hunter braved the element in the morning round. Of the [illegible] half a dozen golfers landed [illegible] the green. So the 15-year-old [illegible] Long [illegible] Another who made the morning [illegible]

LONG STARTS HIT

Park Commissioner William P. Long [illegible] the first ball off the tee [illegible] to open the tourney [illegible] morning [illegible] A stiff wind [illegible] the course [illegible] 36 holes [illegible]

Mel Lyan [illegible] Long [illegible] and about 15 feet [illegible] Long [illegible] when he dropped [illegible] inches [illegible] fifth [illegible]

MEL LYAN IS CLOSE

Right [illegible] the next 20 starters [illegible] Mel Lyan [illegible] somersaulted [illegible] and [illegible] 6 feet [illegible] the cup [illegible] however [illegible] the [illegible] Lyan [illegible] one [illegible] [illegible] Lyan [illegible] had [illegible] [illegible] Lyan [illegible] [illegible] [illegible]

CUTTING HAILS ROOSEVELT IN NEW MEXICO

Roosevelt special Train Line
one S M Sept 27 (AP) A
Senator Cutting, young Republican
independent, appeared on the plat-
form and shook hand with Gov
Roosevelt Democratic Presidential
nominee when New Mexico ended
its affairs, welcome to the
New Yorker here today.

Cutting, smiling waved to
Mr Roosevelt's office to avoid the
platform to him for a greeting.

CROWD CHEERS HIM

Roosevelt after a personal tribute to Senator Bratton and Cutting upon Democratic victories
[illegible] began introducing his party
to a crowd of about [illegible]
chubby ride, also the
enthusiasm in evidence at Santa Fe.

Governor Seligman introduced Mr Roosevelt and remarked as [illegible]
of the issues was how
[illegible] nonpartisan
[illegible]

"I think there is a very dear friend of the family in the crowd. A young man I have known since he wore short pants. You know him as your own senator Cutting. If it is all right with him we will be glad to have him come up and say howdy."

LADIES GIRLS HIM

A great host went to Cutting, went through to get up and appeared on the platform.

A crowd of thousand and the state's leading Democrats greeted Roosevelt at Albuquerque.

GARNER MEETS WITH M'COOEY

New York Sept 27 (AP) Speaker John N Garner Democratic vice presidential candidate and John H McCooey Brooklyn Democratic leader and national committeeman from New York conferred for half an hour today at Democratic national headquarters.

"My interview with the Speaker was very interesting and I think we have a common understanding and talk about it," McCooey said after the conference.

McCooey was asked whether he shared the expectation of Speaker Garner that former Gov Alfred E. Smith would soon give his whole hearted support to the national ticket.

"He's over 21 years old and has had almost as much experience as I have," McCooey replied. "I think he'd better speak for himself."

Congressman Sam Rayburn of Texas and Senators Marcus A. Coolidge of Massachusetts and Henry F. Ashurst, of Arizona, also conferred with Garner today.

BENTON TO HEW G. O. P. PLANKS

Despite absence of Lieutenant-Governor William S. Youngman, Republican nominee for Governor, the executive body of the Republican State Committee [illegible] R. Fenton former attorney general, chairman of the committee [illegible] the State convention in Symphony Hall next Friday.

Owing [illegible] absence, the executive committee was [illegible] to choose the [illegible] Youngman. The [illegible] Republican [illegible] prohibition [illegible] Republican [illegible] with [illegible] right for [illegible] the [illegible] platform.

Two years ago the resolutions committee was headed by Senator Robert Luce, one of the outstanding drys of the Republican party. State Chairman Anne [illegible] opened a public hearing [illegible] by the state committee at Hotel Bradford next [illegible] afternoon.

Kingfish's' Brother Fights Him, Ousted

Baton Rouge, La., Sept. 27 (INS)— Earl K Long, [illegible] Governor Huey P. Long, [illegible] brother, Huey Kingfish Long, Sr., out of [illegible] O K Allen Long, [illegible] today removed the [illegible] from attorneys for the New Orleans [illegible] and appointed former Gov O H Simpson.

NO MORE TEARS

MRS. HOFFMAN was eighteen when her baby was born. Within a year she had a serious operation. Then the flu. Her nerves went to pieces. She cried over nothing at all. It was an unhappy household.

Her grandmother told her about the famous vegetable compound. "That's how old and trusted a remedy it is! "I have taken six bottles," she says, "with marvelous results and I am thankful for my increasing health."

Try Lydia E. Pinkham's VEGETABLE COMPOUND

Woman to Try Jail Before She Gives Court Testimony

L. Angeles Sept 27 (AP) A 30-year-old Creek Indian, Jackson Barnett, who signs checks for [illegible] of dollars in a shaky hand, today [illegible] to other [illegible] light over [illegible] defendants in [illegible] case.

Barnett was in court with his wife, Mrs Anna Laura Lowe Barnett, as a result of the United States Government's effort [illegible] his [illegible] Creek [illegible] [illegible] the amount [illegible] a month [illegible] Barnett in his wife [illegible] Barnett [illegible] [illegible] completed [illegible] year [illegible] [illegible] [illegible]

Largest Evening Circulation in New England—By More Than 75,000

FIRST WITH LATEST NEWS

BOSTON EVENING AMERICAN

GREATER BOSTON NEWS

BOSTON, TUESDAY, SEPTEMBER 27, 1932

'BROWN EYES' ASKS LOVE BALM PAYMENT

THIS IS LIFE

ALL THE 'INTELLECTUALS' HAVE GONE RED! REVOLT FINDS BOSTON LAGGING

By ROBERT E. ROGERS

R. E. ROGERS

THE CONVICTION STEALS over me again that Boston is far, far away from the center of things. We must be, in the strictest sense of the word, backwoodsmen and provincials, since we do not seem to take it as a matter of course that there is a Revolution imminent, of which the result will be Communism.

Now down in New York, apparently all the literary intellectuals have made up their minds firmly, not merely to face that probability but to embrace it, welcome it, and write pieces about it. The first hint I got of it was when I received from Gilbert Seldes a neat, compact and excellently argued pamphlet written to pursuade his literary brethren who were celebrating the necessity and advisability of Revolution that they were blithering idiots, who had no idea what a revolution really meant or involved or they wouldn't be talking so loosely about it. He took his text from one of Stuart Chase's favorite arguments, that modern civilization could be destroyed by the strike of a hundred technical "key-men" in the transportation, communication, fuel and light industries. And Seldes pointed out that the way in which revolution could possibly get control of our modern society would be by smashing everything which makes life possible for us.

Why, We're Already in Revolt!

I took it for granted that Mr. Seldes was exaggerating the extent of the talk. Then came George Soule in the August Harper's asking "Are We Going to Have a Revolution?" He began his article:

"If you want to hear discussions of the future revolution in the United States, do not go to the breadlines and the mill towns, but to Park ave. and Wall Street, or to the gatherings of young literary men . . . The most solid recent gains of the revolutionary faith have been among the intellectuals."

Then he goes on to point out that the intellectuals are mistaken. The revolution is not yet to come. We are already in the midst of it.

The latest blow was struck by still another Harper's writer, Joseph Wood Krutch, who in "Communism and the Pagan" compares himself to an intelligent and skeptical Roman of the Empire who finds all his old friends suddenly converted to the new "Christianity," rejoicing that they are saved, prophesying the end of the world, and offering themselves for imminent martyrdom. So far as he can see, he says, all the New York literary intellectuals have embraced the new faith as a faith, not through reason but through the emotion of conversion. They bear all the marks of the religious convert, the assurances of a good time coming, the determination to walk by faith instead of by reason, the unwillingness to hear one jot of their new formula criticized, the belief in the millenium and the second coming . . . all the stigmata of the Christian convert. Mr. Krutch sees himself in the position of the worldly-wise, skeptical pagan, who still wishes to bring reason to bear on this phenomenon and is losing all his friends in consequence.

Of course the converts can remind Mr. Krutch that, historically, the new religion conquered once and may do so again, leaving the skeptics quite up a tree. They can also remind us provincials in Boston that the new religion began in the metropolis and took a long time to penetrate to the distant and pagan departments of the Empire, and that when it did penetrate, the provincials had to be converted by force. Maybe so!

Dreiser and Anderson Go Red Too

Anyway, these three witnesses trying to show their brethren the error of their ways persuades me that the New York literary world is lost to the United States. Both Theodore Dreiser and Sherwood Anderson have obviously and publicly gone Communist. A Mr. Calverton has just published a book showing that the literary history of these United States is an inexorable and inevitable path to Communism. The editor of Harper's adds:

"A political faith which seems quite understandable in those who have been at death grips with unemployment or starvation, is a little startling when it sprouts overnight in some friend, whose preoccupations have been with Italian primitives, early closonne, or the novels of Marcel Proust."

There may be those who do not take it all seriously, nevertheless most of the book and magazine writing and publishing emanates from New York, and for all we know the entire United States may be in for a protracted session of evangelism, the good tidings of Communism. Why isn't Boston taking its share?

The shameful but unescapable fact seems to be that there are no intellectuals in Boston. At least none who call themselves intellectuals with the bland assurance which New York writers affect. We have plenty of people who write and publish, it is true, plenty of political and social philosophers, plenty of academic scholars and critics. But none of them seem to be intellectuals. What is the matter?

Their Livers Have Gone Wrong

Perhaps it is that they are not connected with Columbia. Perhaps it is that they have no house-organ like The Nation or The New Republic to furnish them with both a living and a pulpit. Perhaps it is because we have no Union Square to intimidate us. Perhaps it is because our public school teachers do not constitute a highly organized center of social discontent in the European manner. But mainly, I guess, it is a matter of definition. One Intellectuals . . . or those whom we fondly thought were Intellectuals . . . are not Intellectuals. To be an Intellectual you have to be a Radical. A Conservative can't be an Intellectual. It sounds like a primer and indeed it is . . . a primer of American Intellectualism.

I know of no single bit of evidence that shows more clearly how utterly removed and estranged New York is from the realities of American life. The astonishing thing about the present crisis is how little radicalism (in the European sense) it has produced. Neither the protest of the B. E. F. in Washington nor the produce strike in the west can be of any comfort to the communist-minded. There is suffering and discontent; there will be a political overturn. But there are no signs of a philosophical overturn . . . for that is what a revolution is . . . except in the weakenay cenacles of the New York intellectuals, who have fed themselves so full on news from Russia and books about Russia that they are all suffering from revolutionary liver trouble.

All this may produce some good literature. The revolutionary green-sickness of young Wordsworth and Southey and Coleridge did not effect anything except an increased realism in English government, but it did produce some very fine literature. And so long as our young litterateurs do not take to rioting in Union Square, where they would get their heads rapped, but stick to the confection of beautiful letters, the communist movement in our literature may be something of a blessing.

Boston will go about its business as usual.

Copyright, 1932, by the Boston Evening American.

Cupid's Victims

MISS LIVINGSTON

DR. A. Z. CONRAD

Dr. A. Z. Conrad, 76, pastor, and Miss Jean Livingston, 27, organist at the Park St. Church, whose betrothal was revealed today.

COURT ORDER IS IGNORED BY TILLMAN

Loser in Breach of Promise Suit "Juggled" Properties, Girl's Lawyer Charges

Intimation that Carroll Tillman, Boston economist who lost in a love joust with Miss Marguerite "Brown Eyes" Potter, New York poetess and musician, "juggled" his properties after losing a breach of promise fight to her last April, was made today in Federal Court.

Tillman, against whom a federal court jury returned a verdict of $9375 in her $100,000 breach-of-promise suit, has failed to pay the award, and yesterday a meeting of stockholders in his company, the Economic Publications, Inc., was held to study his finances.

REPORTS SUBMITTED

With Tillman present reports on this meeting, held in the State st office of Attorney Lee M. Friedman, counsel for Miss Potter, were submitted today to U. S. Commissioner Jenney.

In presenting the reports of testimony given by various employes and stockholders of the company, including Tillman, the lawyer declared that Tillman apparently had juggled his properties into other names.

Atty Friedman charged that the loser in the love-joust had refused also to turn over two insurance policies for $2000 each payable to himself and has refused to turn over keys to safe deposit boxes.

TILLMAN'S PAY CUT

One employe of the company, Miss Priscilla Morris of 368 Longwood ave, testified, according to Friedman, that Tillman's salary has been cut to $35 and that he was in such need of money that he sold to her his rights to more Economic Publications stock for $200.

Tillman, she admitted told her the rights were for sale.

FULLER HOME GUARDED BY POLICE

Fearing that the Beacon st. home of former Governor Alvan T. Fuller might be bombed, police guard has been stationed outside the house. Patrolman Arthur W. Blood of Station 16 is keeping a keen eye out for loiterers. Fuller was governor at the time Sacco and Vanzetti were executed, and his refusal to interfere with the sentence brought upon him the hate of radicals. Fuller and his family are now at their Rye, N. H., home.

BLOOM KILLED TO STAY RUM RING RUIN

Boston 'Fixer' Long Suspected by Gangsters of Telling Secrets to the U. S. Raiders

(Joseph Bloom, formerly of Boston, has been murdered and his body buried at sea in a barrel of cement, according to federal investigators in New York. The Masked Reporter here continues the inside story of his hazardous activities.)

By the Masked Reporter

Copyright, 1932, by the Boston Evening American

Rumboats, each representing a big investment, not to mention the value of the cargoes they carried, were being "knocked off" with amazing precision from the mouth of the Saknonnet river.

Customs Inspector William Fitzgerald and Commander Roy Patch of the Woods Hole coast guard, were having a phenomenal success intercepting these speedy vessels.

Heavy penalties were being inflicted on the rum fleet of the New York gang which controlled the whole Rhode Island racket. Kickbacks were being collected with a share by shortweighted.

Without question, somebody was "fingering" the syndicate's boats to the government men.

Fitzgerald and Patch were keen, fine men, and a remarkable record to their credit. But Captain R. L. Ball then fallen.

And I have since Joe Bloom confessed to me and from the New York underworld, that

But once more he saved himself out of the jam, convincing his chiefs that he was not to blame; convincing even the most skeptical of them that he had done an double-crossing. He had powerful friends and they put in a good word for him.

With the letdown in importing

THEN COMES PILLBOX

during the summer he was transferred back to New York and

Continued on Page 11 Column 6

MAYOR CURLEY HOME FRIDAY

Mayor Curley returning from his speechmaking trip to the Pacific Coast in behalf of Franklin D. Roosevelt for President will arrive at Huntington ave station on the Boston & Albany railroad Friday morning at 11:05.

A reception is being planned and a huge crowd is expected to be on hand when the mayor and his party leave their train on which they will come from Cleveland.

Mayor Curley's last speech of the tour is Thursday evening at Cleveland. He was in St. Louis yesterday and was to be entertained at the Tennis & Racquet Club by Charles S. Ashley, Jr., Walter Monahan and Joseph Doyle, all former Massachusetts men now living in St. Louis.

Mayor J. J. Newman of the Senate Hill Country Club by Adolphus Busch and also at the Busch estate which was formerly owned by President Grant and at the Jefferson Club.

Leo Curley left at 1 p.m. for Washington last night to enter Georgetown University as a freshman.

Probe of Beary Death Halted

Investigation of the death of Mary Peters Beary of Lynn, whose body was found on the Revere beach more than a week ago, has been held pending coroner's inquest.

City Marshal Daniel M. Flaherty of Gloucester said today that he would come from Lynn for the inquest, in charge of the police in Lynn, said he had nothing new to report.

A statement that the autopsy showed traces of bullet wounds caused by acid was denied by George L. Browne, Gloucester undertaker, and by Medical Examiner Hull.

DR. CONRAD, 76, TO WED GIRL, 26

The Rev. A. Z. Conrad, 76, pastor of the historic Park Street Church, will marry Miss Jean Livingston, 27, Medford music teacher and organist at the church, it was revealed today.

Confirmation of the report was made by parents of the young woman at their home at 70 Lawrence rd.

The parents stated the couple planned to be wed early next spring.

Dr. Conrad and his intended bride met two years ago when she came to the church as assistant organist. She has been organist at the Wellesley Hills Congregational Church, but she resigned this post last week because of her mother's illness.

Dr. Conrad has been pastor of the Park St. Church since 1905, has always been an ardent prohibitionist and is also considered a prominence through his Sunday evening services.

He was born in Boston, Jan. Nov. 28, 1855, and was graduated from Carleton College and Union Theological Seminary. He was married in 1885 to Harriet N. Adams who died a year ago last May.

Miss Livingston was born in Everett, attended the schools there and graduated from the Everett high school.

4 Fight Hastings for Malden Mayoralty

Mayor William A. Hastings, of Malden, will be opposed for the mayoral nomination by four candidates, including ex-Mayor John D. Devlin, who was defeated by Hastings after serving five terms. The other candidates are Joseph William attorney and banker, W. Sumner Holland, World War veteran and former employee of the street department, and Harold R. Mason, former councilman.

Man Taken in Raid Held for Grand Jury

As an aftermath of a primary day raid by dry agents near Charlestown police court Judge Sweeney held in $1000 for the federal grand jury.

Dry agents claim that two barrooms one on the first floor and another on the second floor were being conducted in the building.

Morrison Named Editor

Theodore Morrison, Harvard '24, has been appointed editor of the Harvard Graduate Magazine. He succeeds Bernard DeVoto who resigned last year.

FULLER PASSES UP BODY GUARD

Former Governor Alvan T. Fuller today at the police commissioner's office, of any violent action by Luke A. Lucas, Boston man bombing of Judge Thayer in Dedham by the Braintree [illegible] American at his Rye Beach [illegible] estate during a morning of [illegible] the former Governor said he declined a police guard.

"I don't need any guard," he said. "They offered me one, but I refused it."

The former governor did not wish to discuss the Lucas bombing, but [illegible] "I may have a statement later on."

Fuller was chief executive of Massachusetts at the time [illegible] and Vanzetti were executed. He refused to intervene in their behalf after receiving the report of his special commission which reviewed the entire case.

The only person who saw Fuller leaving New York, was out on the golf links early while police were asking to have him guard [illegible] home in Beacon st. was watched by officers while his employes in the city tried vainly to reach him to acquaint him with the happening.

Phone In News Tips, Liberty 4000, and Win $50 in Weekly Prizes

Do you want to make some money for being alert? If so, the Boston Evening American is presenting the opportunity. Every week a total of $50 in prizes will be offered for news tips telephoned in to the American News-Tip Editor at Liberty 4000. And what is a news tip? It's the information that something of interest to the people of Greater Boston and adjacent cities has taken place or will take place. Do you know, for instance, that an important meeting is scheduled for a certain date, that an accident has happened, that there is going to be a business merger, that a celebrity is coming to town? That's a news tip. There will be given $25 weekly for the best first exclusive news tip received, $10 for the next best, $5 for the next best and $1 prizes for each of the 10 next most valuable tips. The first tip on a story wins. Do not send in minor stories that everyone sees. Good exclusive pictures are wanted, too.

LAST RITES FOR GRANDFIELD

The office of the Industrial Accident Board was closed until noon today for the funeral of Robert B. Grandfield, secretary for 25 years.

The funeral was from the late home in Beacon st. Burial was in the Church of the Sacred Heart.

Rev. Joseph P. Meyrick, S. J., brother-in-law of the deceased, was the celebrant, with Rev. D. Joseph L. Gifford of Sacred Heart church as deacon and Rev. Joseph Agnew of Holy Name church as subdeacon.

Six regular pallbearers of the Industrial Accident Board were present, together with a large delegation of office employes.

Honorary were Commissioner Charles E. Gleason, George W. Seaman, Thomas Kelly, Stephen Morrison, Judge Grandfield and Michael Collins. Burial was in St. Patrick's Cemetery, Fall River.

Slot Machine War On in Quincy

Rival slot machine racketeers from Boston and New York have invaded Quincy and the battle for control of the Granite City is [illegible] Lieut. George H. Fallon charged today.

Lieut. Fallon said he obtained [illegible] information from proprietors of stores in connection with a drive [illegible] slot machines which netted [illegible] stores on Saturday.

According to Fallon, rival syndicate [illegible] and New York [illegible] several times and one [illegible] machines were [illegible] with hatchets. One [illegible] machines may [illegible] are redeemable at the rate of five cents each.

Showers to Last Until Tomorrow

Showers are forecast for [illegible] continue through tonight and tomorrow, but the temperature will be higher according to the weather man's prediction today. Tonight will be somewhat warmer than the last few nights, when the mercury has descended to around 50.

SKIPPY—Talking Through His Hat

By PERCY CROSBY

Percy L. Crosby, Great Britain rights reserved © 1932, King Features Syndicate, Inc.

REGISTRAR RYAN HITS DRUNKS, POLITICIANS, JUDGE

Girl About Town

—By ALYCE SIEMENS—

Stork Tidings:

The reason chubby trombonist Bunny Berigan will not move on to Providence with Carl Crist and his orchestra for their opening date Oct. 3, is because he became a proud pappy Saturday morning and has to stay close to the fireside to make those nightly floor-walking a success for the wee one! Incidentally Crist has been playing at the Symphony for two and a half years steadily.

Things We've Managed to Hear:

That the Harvard freshmen are in the yard for the first time in history and are they thrilled and hanging around the gate to let everyone see them! . . . That a certain buyer in a downtown department store is taking lessons in board dancing in preparation for those Saturday prep school shopping trips with the hope of impressing her boy friends by purchasing expensive clothing, to return them refined every Monday. . . . That a certain district attorney has the reputation of being able to put pros at the mercy of his fists, but murder and the police are another matter entirely. . . . That that Roxbury judge is still worrying about us telling all. . . . That the boys of Fitz Westerman in the Commonwealth Avenue office want to know who the beautiful red headed woman in his trots is about with . . . That we're seeing John Barrymore's "Bill of Divorcement" movie this morning at a special trade showing at the Fenway for nothing when Manhattanites paid $10 a seat to witness it on the opening night in the Big Town this week! . . . That Sadie Jordan refuses to go to night clubs unless there are two couples in the party . . . That Ramona Hawkins has gone to the country for a rest after her recent spinal operation, banning up her dancing slippers for the year. . . . That operatic soprano Clara Shear has joined the teachers' rank and file in the Steinert building this year.

Aren't We All?

When asked if he retired at night leaving his back door to his ground-floor apartment open, Bruce Norman, radio tenor, made the following answer to one of his lady guests, "No, I'm afraid the wolves will come in and devour me!"

Gossipy-Bits:

Movie star, Raquel Torres, appearing at the "Met" this week receives a long distance call every night from her lawyer in Los Angeles who has heartache for her and wants to make sure that she is sitting at home and keeping a cool little gal while he is in Beantown . . . And her blonde sister, Renny Smith, the heart of Jack Durant (of Mitchel and Durant) in the palm of her pretty hand . . . Lorin Miller, bachelor Dr. Dick Lynch is wearing a broader smile these days because that certain Swede, who returned to Boston under the good days are undoubtedly numbered . . . Those discordant rumblings you may hear about Mel Tullin, Hub theatre manager, are probably only a part of all that time into his new . . . Ex-Bostonian Jack Lewis recently turned out his interesting intimate night grove night club rendezvous for the summer season on the Cape to take over a palatial casino boat which sails up and down the coast nightly—with the extra following stone! . . . Two local chaps who are true believers in old-fashioned adages are Benny Ansin and Radiodiffusion Theis fall's not always darkest before dawn, incredible since those lean days were topped with the present ones and their eight air-commercials we've sold . . . Ed. Wynn is certainly a generous man at times we have in mind the reminiscent way he came to the rescue of Lou Gehrig Parade committee when the latter was in the throes of finding a way to get around in front of a parade that he was going to lead on a horse to Hoppola . . . And even Rimmel Conn his manager for getting him to embrace Democracy . . . Some manager to live for a person!

Permit Us to Crow!

"Former mayor of Lewiston and ecumenical judge, Louis Brann, with prohibition ideas, is looking to the governship, and hide-bound Republican Maine will undoubtedly go Democratic!" was what you read here on Aug. 5 and Brann's victory is the reason for the largest torchlight parade Lewiston ever witnessed a week ago today.

Final Pickups:

Pica teaser: Louise McMann is a resting-waitress with a voice at the Hillgrove Country Club . . . That dancing brother and sister (the Carrol Sisters) we've been seeing in Everybody's Welcome have signed with Roger Wolff Kahn's act next week are from Lowell . . .

The NEW EVERGLADES
Winter
CARL MOORE
Presents
Miss NEILA GOODELLE
Late Star of the Zeigfeld Follies
Mr. EDWARD JARDON
Featured Radio Tenor
DONNA and DARRELL
HOTEL WESTMINSTER

GRAFT BLOCKS MOTOR LAWS, HE DECLARES

Municipal Court Jurist's Appeal for Man He Fined Is Told to Kiwanis Club

Politicians and drunken drivers were linked today as a menace to the successful carrying out of his duties by Motor Vehicle Registrar Morgan T. Ryan, in an address before the Kiwanis Club in the Boston City Club.

"Drunken drivers block us on the highways on the outside," said the registrar, "but it is the inside work of the grafting politicians that impedes us most."

"SAFETY FIRST," BY JUDGE

Registrar Ryan cited the case of a judge of the municipal court of Suffolk County, whom Ryan did not name, who convicted a man of drunken driving and fined him $100.

"He di dthat apparently to save his own skin," Ryan said of the judge. "A few days later I received a letter from him, saying that although he had fined the man, he did not consider that specific case of drunken driving a menace, and he asked that the license be not revoked."

THREAT TO NAME HIM

Ryan said he was not willing now to name the judge but understood that latter intended sending another letter in the same vein. If this occurs, the registrar said, he will turn the letter over to the newspapers with the name of the judge.

"About $70,000 a month is being spent at Commonwealth Pier 1 maintain the motor vehicle registry," said the registrar, "but it would be nowhere near as expensive if drunken drivers and politicians with friends would be done away with."

EXPERT HEARD IN BANK SUIT

George H. MacBeth, certified public accountant, began testimony today to the financial condition of the closed Medford Trust Company in Bank Commissioner Gay's suit against Edwin T. McKnight, his wife and 21 other directors to make them liable for the losses sustained by the bank.

MacBeth was taken under direct examination by Robert T. Bushnell, representing the bank commissioner at the hearing before Charles W. Blood as master.

Counsel for both sides failed to reach an agreement yesterday, and it is expected that the case will be prolonged for several weeks with testimony by MacBeth.

$3000 Barn Blaze Caused by Milker

Buckland, Sept. 27 (AP)—The barn and [illegible] owned by a farm that burned the barn of Merle Goodnow, of East Buckland to the ground today with a loss of $3000. Nineteen head of livestock were saved.

FIRE LADDER INJURES THEM ON TROLLEY

MISS MARY VALENTE

MISS FRANCES T. TRINO

When a fire truck, speeding in Meridian st., East Boston, to a fire, crashed into a trolley car at Meridian and Trenton sts., six persons were injured and the 20 passengers on the car were on the verge of a panic. Three of the injured were firemen, one the motorman.

Misses Mary Valente, 17, of 119 Mill st., Revere, and Frances Trino, 22, of 82 Clinton st., Chelsea, were seated together when a ladder from the truck crashed through a window, injuring them both. They were treated at East Boston Relief Hospital.

Hurt in Blast

Mrs. Webster Thayer, wife of Sacco-Vanzetti trial judge, whose home in Worcester was wrecked by bomb early today. Mrs. Thayer was trapped in bed by falling wreckage and suffered a painful scalp wound. She was rescued by police and firemen.

Plant Reopens

Camden, N. J., Sept. 27—After two and a half months' shutdown the Camden plant of the American Tobacco Company today opened giving employment to 700 cigar makers.

Thayer Fearless, Defies Bomber

"I shall carry on."

That was the fearless promise of Judge Webster Thayer, delivered this afternoon through his daughter, Mrs. Barbara Gault of Amherst, who joined him at the Worcester home of a friend.

"That is his message," said Mrs. Gault. "Beyond that he does not wish to say anything at this time."

This morning, surveying the ruins of his home in the breaking dawn, the judge turned to a Boston Evening American reporter and said:

"I should hate to think that because a man does his duty before mankind and God he has to pay this kind of penalty. I do not wish to theorize. It is not my business to determine causes. It is the duty of the authorities." He added, smiling, "They can't kill me that easy."

'Pet? Oh, I Didn't'

Mrs. Eva S. Ruby of Brookline, sued for divorce in Dedham, steadfastly denied her husband's charge that she petted with Louis McDonald, a grocer of Jamaica Plain, during an auto ride to Wollaston Beach. (Staff photo.)

JUDGE CALM AMID RUINS

Standing on the porch of a neighbor's house, Judge Webster Thayer is shown as he surveyed the wreckage of what, until this morning, was his home. With the same courage which characterized his attitude in the Sacco-Vanzetti case, when the entire radical world shouted threats at his head, Judge Thayer remarked simply: "I should hate to think that because a man does his duty before mankind and God, his penalty is this." (International News Photos.)

Zarrilli Clemency Plea Is Unopposed

There was no opposition at a hearing today at State Prison on the petition for clemency by Vito Michael Zarrilli of Cambridge, who is serving a 10 to 15 year manslaughter sentence for shooting Michael J. Lancelotte. He has served less than a year.

Zarrilli, asked for clemency because on the morning of the [illegible] an automobile was parked outside his home and the occupants were singing vile songs. He said he fired from the window not to kill any person, but to frighten them away. The petition was taken under advisement.

Newton Mayor Opens Community Chest

Mayor Sinclair Weeks, of Newton, today announced the organization of a community chest to carry on a united campaign in behalf of 11 local agencies of the city. He said Leon B. Powers would become president of the mayor's executive committee on reemployment to become president of the community chest.

BLOOM SLAIN IN FEAR OF "LEAKS"

Continued From Page 13

given even more important assignments.

His activities had already put him in touch with [illegible] throughout the whole East and middle West. Now he was permitted to make the contacts for the alcohol trade which had become the most profitable branch of the business of this $10,000,000 syndicate, the nation's biggest liquor crowd.

Bloom made contact for [illegible] ments to Boston and other centers where profitable [illegible] plants, for removing denaturants from industrial alcohol, were running full-blast.

But bad luck was still dogging his trail—if it really was bad luck, as Bloom's friends asserted.

It was the Federals began tipping over some of the biggest cleaning plants in the East, places like the Woburn pillbox.

Bloom was worried and had good cause to be. Rightly or wrongly he was being blamed, and not only blamed but suspected. Suspected of double-crossing.

It was the third time Federal seizures had followed in his wake.

DEALS EXPOSED

And then Joe Bloom's luck dealt him a knockout blow.

A New Jersey bank official, who had been missing for four months, reappeared and gave Department of Justice special investigators an amazing account of how the huge syndicate had conducted its business—a story involving banks and public officials, and threatening to wreck the syndicate's business completely.

The situation was precarious [illegible] so today. Never has the syndicate been so near the brink of disaster.

The chiefs of the organization realized that one more babbler might actually write "finis" to their $10,000,000 trade.

Joe Bloom was feared. Bloom, with his swanky apartment in Central Park West, his suite at the Hotel Plaza, Bloom with his fine car and diamonds, Bloom with the underworld who had given rise to envy which was feeding the flames of suspicion. And feeding [illegible] flames of fear.

MARKED FOR DEATH

And so one night, early in August, at the Piccadilly, Joe Bloom heard that he had been marked for death.

Promptly with $5,000 cash in his pocket, he went into hiding. He came to Boston where his friends were many. He and low [illegible]

On August 24 he was in Providence, chancing recognition by his enemies to do some business in his own behalf for his money had shrunk more than half. He had only $21,000 that day. Where the rest went may never be known.

And then he vanished.

Vanished—and if the federal special investigators are right, he is buried in cement with a bullet in his brain.

Like many another racket prince, his star had set.

Bloom Deceived Wife by Posing as Salesman

By Staff Correspondent

New York, Sept. 27—In 18 years of married life, Joe Bloom, also known as Blum, recently murdered distributor for the powerful bank [illegible] and ice in New Jersey, spent less than a month a year at home, it was learned today.

Astonishing details of the rich racketeer's life came to light following the Boston Evening American's exclusive disclosure Saturday that Bloom in charge of vast alcohol shipments for the Maxie Gordon Syndicate, had been killed and his body sunk to the bottom of the sea in a barrel of concrete.

For 18 years his wife, Mrs. Dorothy Bloom remained at home, conducting a household in which her husband usually spent only one night every three or four weeks.

Bloom told his wife that he was a traveling man in the woolens business—in partnership with his brother, Jacob, of Boston—and she never doubted his word.

He never wrote her while he was away, never supplied her with an address at which he might be reached in an emergency, but that, too, was all right, She trusted him.

During the years they lived at 1330 Ocean ave., Brooklyn, Bloom paid the bills regularly and gave his wife $60 or $75 a week for other expenses. Their daughters, now 17 and 11, received the best of clothing and were sent to a private school.

Bloom became even more of a stranger during the past year. Coming home only about half a dozen times after his family moved to a luxurious $3000 a year apartment at 275 Central Park West.

His wife saw him at 6 p. m. on August 15, when he visited her at their summer suite in the Bloom palace, Forests Hotel, Arverne, L. I., and told her business probably would keep him away over the following weekend.

It did. As revealed by the Boston Evening American, enemies seized him and gave him a gangland execution, supposedly because the New Jersey rum barons suspected him of double-crossing them.

The body of the man who had died more than $2,000,000 worth of alky for the rum syndicate was put into a barrel. The barrel was filled with concrete and then taken to sea in a speedboat and dropped, according to a confidential story from the underworld.

The heavy sandroll Bloom always carried with him disappeared, and a diamond ring which was on his finger now adorns the finger of a Hackensack, N. J., gangster, the underworld says.

All this seems crushing and unbelievable to the wife who patiently kept their household together for 18 years.

"I can't believe that he has been killed," she repeated today. "I can't believe it."

DODGE HEIRESS SENTENCED TO THREE MONTHS

Jail Term Is Imposed in Back Bay Massage Parlor Case; White Slavery Charged

Mrs. Virginia Dodge Taylor, daughter of the late Dr. Irving Perry Dodge, and whose exciting life was climaxed 15 months ago by a suicide attempt in the Charles River, was jailed today for three months for running an unlicensed massage parlor.

The pretty Back Bay heiress, sued last year for $25,000 by Galen "Goslin" Gough, professional strong man who alleged injuries received when she egged him into a fight with a Negro, was arrested following complaints by tenants in the building at 25 Huntington ave.

COMPANION DEFAULTED

With her was arrested Miss Louise Sawtelle, 18, of Beacon st., Kenmore Station but Miss Sawtelle defaulted when the cases were called in municipal court before Judge Zottoli.

According to court testimony Mrs. Taylor, estranged wife of George Taylor, M. I. T. graduate and descendant of President Zachary Taylor, opened the massage parlor some weeks ago with girls employed as masseurs but with men composing the bulk of the clientele.

The law, it was explained in court, cites that a masseur may treat only persons of the same sex.

Following complaints by other tenants in the building, Police Inspector John E. Howard of headquarters, Inspector Oliver L. Brennan, attached to the Board of Health, and Policewoman Irene Bombach began an investigation.

WHITE SLAVERY CHARGED

Inspector Howard told the court that the massage parlor was being used for immoral purposes and that the case really was a "white slave" case.

Mrs. Taylor pleaded not guilty to the charge of operating the massage parlor without a license, but when she was found guilty and sentenced to three months in Charles Street jail she did not appeal.

ARMY OFFICER LOSES FIGHT

Because his wife neglected their two-year-old son by going out all the time, Lieut. Henry J. D. Meyer, U. S. Army, today asked temporary custody pending hearing of a divorce filed by his wife, Dorothy A. Meyer of Greenville rd., Watertown.

At a bench conference the army officer told Judge John C. Leggat his wife showed no affection for the child and left it in care of a maid most of the time. He said he lived with his wife in the Watertown home since she filed the suit Aug. 15.

The court heard Mrs. Meyer, the maid and three other women witnesses before denying the custody petition.

GETS A $10,000 LETTER

When Dr. Orel F. Martin's $10,000 worth of bonds disappeared from his rooms at Hotel Kenmore seven months ago, he thought they were gone forever. Today the mail man handed him a fat envelope containing the bonds, their return being as mysterious as their disappearance. Do you wonder he smiles? (Staff photo.)

RARE JEWELRY TAKEN IN BREAK

Rare antique jewelry valued at more than $2,000, was taken by thieves today from the show window of the Reagan, Kipp Co. store at 162 Tremont st., near West.

The glass in the side window of the store was cut and the gems fished from the trays.

The break, occurring some time after midnight, was not discovered until opening of the store.

BEATING PERILS POLICE BAITER

Oscar Akerberg, 50, of 8 Hancock st., West End, was taken to Haymarket Relief Hospital today suffering with dangerous head injuries as a result of a clubbing allegedly inflicted by a policeman.

Akerberg, who was suffering with alcoholism, according to hospital officials, sustained a contusion on the left side of his head and a possible fractured skull.

Patrolman Edward B. Quinn of the Joy st. station said he used his club on Akerberg after the latter had struck him twice.

According to Quinn, he was directing traffic at Chambers and McLean sts., West End, when Akerberg approached him and announced he could lick any policeman in Boston.

Although Akerberg is five feet eleven inches tall and weighs 240 pounds, Quinn expressed doubt of his statement. The policeman claims Akerberg then struck him knocking off his hat. When Quinn seized Akerberg by the shoulder he claims the civilian struck him again, whereupon he used his club.

Helpful Witness Is Held on Rum Count

After testifying in Middlesex Superior Court that two defendants in a robbery case were drinking in his speak-easy with their alleged victim, Augusto J. Corrie, of Derby st., Somerville, was arrested on a charge of keeping and disposing liquor. He was a witness for James O'Hanley and Clifford Rideout, both of Somerville, who were charged with assaulting Philip Druken with intent to rob.

Foster's Campaign Leader Acquitted

Lawrence, Sept. 27—June Croll, of San Francisco, self-styled labor lawyer and secretary of the Foster for President campaign committee, was found not guilty in Superior Court here on charges of speaking without a permit.

New Bedford Ex-Mayor Dies

New Bedford, Sept. 27 (AP)—Edward L. Cromp, 67, who was an alderman before [illegible] mayor in 1915, died in St. Luke Hospital here today.

QUICK RELIEF
From COLDS
(Free—Latest Testimonial)
Half Size Bottle
Introductory Price
The Nu-Ha-Lor with Valerie Special
$1.25
At Your Druggists or
Stephenson Mfg. Co., Inc.
373 Dwight St. Springfield, Mass.

27 Diplomas Given by Nautical School

Twenty seven cadets received diplomas and prizes today at graduation exercises of the Massachusetts Nautical Schoolship Nantucket at Boston Navy Yard.

Diplomas were presented by Harry E. Gardner of the Massachusetts Department of Education and 14 went to cadets in the engineering class and to 13 cadets in navigation.

Workers Routed by Harvard Sq. Fire

Office employees in the Abbot Building, Harvard sq., were driven to the street today when sparks from a restaurant chimney ignited the roof and sent clouds of smoke through the building.

Traffic was held up for 15 minutes while firemen fought the blaze from ladders. Damage was slight.

BEACON HILL

—by—

Betty Alden

News and Gossip of Society Activities in and Around Greater Boston

HORSE SHOW WILL BE HELD AT BOSTON GARDEN NEXT MONTH

AMONG THE MANY ATTRACTIVE YOUNG PEOPLE AT "The Laugh Parade" Saturday night was Edith Wolcott, dressed in a very smart blue silk street costume with touches of white and a cute little blue hat . . . one of her favorite ensembles. Her escort . . . notwithstanding our rumors . . . was none other than our star pro Charlie Devens. He appeared very much elated . . . was it because he was with Edith, or because he had just won a game for the Yankees against the Red Sox?

EDITH WOLCOTT

• • •

Still honeymooning . . . Mr. and Mrs. "Bill" Shearer, (Rowdy Rose) seemed to enjoy the show hugely . . . life is just one long smile for these newlyweds. They have recently returned from their wedding trip and are living in Wellesley . . . Roddy looked prettier than ever in a black crepe chine with the so fashionable white collar . . . very much the charming little girl whom everyone is fond of. They are a very attractive couple

• • •

What reminds us how very nervous and excitable bride was on her wedding day . . .

• • •

All agree in her bridal satin with her long veil enfolding her in style she flatly refused to step outside on the lawn for a snapshot with her attendants . . . "Bill might drive by and see me" she said, earnestly, "and it's very bad luck if the bridegroom sees the bride before he meets her at the altar." So pale and serious was she, we could not even laugh, but assented to her superior wisdom. There can be nothing but the best of luck ahead of this pair, can there?

• • •

Honeymooning Along Maine Coast

MR. AND MRS. CHANNING WELLS, JR., ("GREG AND Mary Dana") have cruised on their moneymoon yacht Lord Jim as far as Bar Harbor. They have been seen at the "Poo" and at the Bar Harbor Club and have slipped along the Maine coast enjoying life in their HEATED yacht. Yachting is a passion with "Greg" and you may be sure he will keep his sweet young bride comfortable. Mary is not one of those little types as ever-present at the moment . . . groom and appreciate her quiet charm

• • •

At Magnolia

MR. AND MRS. REGINALD FOSTER are visiting their parents, Mr. and Mrs. [illegible] at their summer home with their son and [illegible] . . . enjoying the [illegible] . . . before [illegible] . . . to their home on Beacon [illegible]

Mrs. Foster

• • •

PRETTY Mrs. Foster was a vision of loveliness in a white satin gown with a [illegible] . . . bodice and [illegible] . . . skirt. Her jewels were diamonds and emeralds. Her father, Edward Bacon, was also present at the dinner.

• • •

WE DROPPED IN FOR A wee chat with Mrs. [illegible] . . . who [illegible] . . . home keeping opposite Mrs. [illegible] . . . Mrs. [illegible] . . . where the little [illegible] . . . as well for [illegible] . . . WE [illegible] . . . being [illegible] . . . and [illegible] . . . but the only fact we remember remember of the outing was that we were a MAN in our last incarnation and had really been a fine fellow at that. If you can remember that whopper you'll be about [illegible] . . . Hey, Wood pecker, we're in your [illegible] . . . world . . . astronomy [illegible] . . . The wolves appeared to be dressed in a wash-old [illegible] . . . the wee dropped out of sight . . . and Venus were [illegible] . . . up some on Mars. [illegible] . . . seen taking the [illegible] . . .

• • •

Swell Forecast

HOWEVER A LITTLE COMfort was derived from the assurance that we won't always be able to FARE our way and hereafter we shall [illegible] . . . as we [illegible] . . .

• • •

TO GET BACK TO THE PICture [illegible] . . . where should we have a nice chat with but our friend Mrs. Standish P. Flanders . . . and we confided to us that she still has a wee [illegible] . . . looking [illegible] . . . piano

• • •

VERY SMART IN A [illegible] turban, and check [illegible] . . . combining a black [illegible] . . . Mrs. Bradford Rice [illegible] . . . Seaside and her [illegible] . . . daughter, Mrs. Anne [illegible] . . . sub-deb's age, were [illegible] . . . were in warm [illegible] . . . which became [illegible] . . . season

White Crepe

HER ARTIST HERE [illegible] . . . suppose one's [illegible] . . . accomplished [illegible] . . . good work . . . Mrs. [illegible] . . . greeted her [illegible] . . . crepe on simple [illegible] . . . lovely mother attending [illegible] . . . duties in a flowered [illegible] . . . out and artistic

• • •

RONALD COLEMAN AND Mrs. Coursen [illegible] . . . Coursen very [illegible] . . . relieved by color, and

• • •

IN A MOST BECOMING PIAN shade of jade green Mrs. M[illegible]son Blair enchanted [illegible] . . . one and her gay chatter

• • •

ALL OF WHICH REMINDS us of the costume ball which is given each year by the Copley Society, and what fun it is!

Somerville Tax to Jump

[illegible] . . . Up $20.60.

Leaders Plan Many Social Functions

The preliminary arrangement for one all important event of the season . . . of fine horsemanship and breeding . . . are nearing completion and within the dates for the Boston Horse Show which is to present the year's best will be held at the Boston Garden has been announced. The show opens the afternoon [illegible] . . . and will be a

Gala Event

[illegible] . . . the [illegible] . . . the [illegible] . . . the [

JUST LIKE A WOMAN

-:- Feminine Interests in the Day's News -:- By Marguerite Mooers Marshall

Women, Don't Be Sports Martyrs ---Why Be Forced to Perform Because Others Do?

SUMMER SPORTS are all but over—and we wonder how many [illegible] women are drawing a long, secret breath of relief.

For to be [illegible] ern man [illegible] Inquire [illegible] who [illegible] One of these F. M. [illegible] In the [illegible] summer sports.

ODE AFTER [illegible]

My fingers [illegible] around
Like some old [illegible]
A reddish nose [illegible]
So soon and [illegible]
My eyes are [illegible]
And here [illegible]
Where [illegible]
His [illegible]

ALL [illegible]

NOT COMPULSORY

[illegible] to make [illegible] appeal [illegible] to [illegible] pattern [illegible] Some [illegible] [illegible] [illegible]

VALENTINE -:- By Hazel Livington

A Heart-Gripping Novel Depicting Love and Disillusionment

Continued from Yesterday

"Anyone would think she was the one who cooked this, not me!" Aunt Julia said behind her hand to Val. "She'll be telling Miss Vollmer she made that sunshine cake, next."

A magical name to Betty, she was thinking of Miss Mina Vollmer, the social arbiter of Newton, to whom "Aunt Julia" was but a name at the back of Aunt Jo's notes to Betty.

"Can I run the table?" Georgie answered something in giggle.

In a sudden silence Val heard Miss Carr say: "You go right home and get the rice, will you, dear? We want to have it all ready to throw when they leave."

Betty sat up to be rid of the hand that had patted her in a fit of ecstasy.

"Gee, this is swell," he said. "Betty never did have any wedding. Aren't you going to give us pieces of fruitcake in boxes, too? 'Cause if you are, I want a extra one, for my girl."

Betty was on her feet in the close circle of the main room.

"I'm going to throw the rice," Betty heard Aunt Julia say to Miss Carr. "Here's the bag and you take the other one which is certain to be empty. Now, you stand ahead of Betty and Val and you'll be ready to go out and start when we get there, but I thought we'd keep them on the run as much as possible."

She opened the door and Betty, with a quick look at Val, saw that he was looking at her with a queer, tender expression. Suddenly she was overcome with shyness. She wished she could run to her room and powder her nose.

Then she was in the car and Aunt Julia was leaning out of the window to call to Miss Carr.

"Now—I wish you'd ask Joe to come here a minute."

Betty, in the back seat, could see Joe Carr coming up to the car. Miss Carr was saying: "But we can't all get in that! I told you two cars, Joe." Vivian can sit on my lap and Felicia can hold Ruth, and you and Georgie can squeeze in with the driver, but we need seats for Miss Martindale and myself and—"

"I will not squeeze!"

"All the goodbyes are going to be said right here!"

"Unless you want it the other way, Val!"

No—I think it would be better that—the Joe Carr who was being helped into the car by Aunt Julia to have the extra seat.

"Time to go. We can't miss the train."

Val, standing beside Betty, saw Aunt Julia look from Miss Carr to Joe. Joe was protesting—getting nowhere. Aunt Julia was triumphant.

For he, even with the best of intentions, could not be expected to see that Joe Carr was left to be the extra.

He was so afraid he was wrong.

"But I do! I just love it. I've never seen such gorgeous autumn coloring in my life. I'm going to adore it, Joe. I've always wanted seasons—you know, summer and winter and spring and autumn—not all alike, like home."

"They won't be all alike here," he said, smiling. "A few weeks more, and you'll get acquainted with some real cold."

Betty stood as he spoke, her face turned toward the mountains. Then she looked at him, and found him looking at her with a queer, tender expression.

ALWAYS LAUGHING

Pearl was one of the cutest girls you ever saw, and I'll bet she was smart. He took life seriously, but she could laugh at trouble and grin at danger. The afternoon he had always had the family to himself, the children were always at home and free to be with him.

Everything was new to her, even the low rambling bungalow in which they lived. The apartment he had selected for her, the climate, the beautiful hills and pink and green glow of the mountains, the lakes, they dotted the city, were all things that would thrill a person. He was happy. He was the same Joe as when Tom Sawyer and Huckleberry Finn had played. The apartment wasn't just the sort of place she would have chosen but it was about the best to be had with the money they could afford to spend, Joe said.

It was a new old brick house set in a square of lawn, with gum trees and maples in the spare room the oleanders and ivy grew. Pearl's nursery was.

PLEASED BY HOME

It had a nice, sunny room with a wide outlook and new furniture and a comfortable bed. Pearl's bedroom was across the hall. Between was a bathroom. Joe had put in the bed himself. He had also put in a reading lamp and a comfortable chair. A bureau, which Pearl liked, and a bench for the foot of the bed, were also his gifts. The kitchen was a bright, cheerful room and the bathroom was a delight. Pearl had told him to use the light as much as he was able.

"But it's clean, and the furniture isn't bad, and I know there's plenty of heat in that building," Joe said. "Besides it's a convenient location, and most of the people live around this section. The same ... I'd rather live in a cash ... ing den."

Sinking Heart

... "It's sort of narrow now," he said. "You know—unhomelike. But I know you'll fix it up. Pearl needs wanted—she was going to have everything looking swell when you got here, but I thought I'd rather do it alone and have it your own way."

"Oh yes I would," Val said firmly.

Pearl ... now ... to pay ... the ... Joe ... Joe was ...

FIXING UP

"That's what I thought. Pearl has wonderful ideas, though. She might help you; she teaches domestic science and knows how to do all kinds of things. You know, she makes curtains and weaves rugs—fixes up coal oil cans to look like swell lamps—that sort of thing—"

Continued Tomorrow

"MARY FAITH" -:- How a Fascinating Heroine Met Old Problems in a New Way.—By the Author of "The Flapper Wife," Etc -:- By BEATRICE BURTON

Kim Becomes Tired of Married Life and Suggests That He and Mary Faith Part

Continued From Yesterday

Let's not quarrel about her, Kim." She bent over him as I laid her cheek against his smooth, blond head. "I came up here tonight to talk to you."

"You came up here to spy on me." He pushed her gently but very firmly away from him and now that you've found out what you wanted to know I suppose you'll keep nagging at me until I get that little kid out of my sight. His face was set to the mood of sullen anger.

"Kim, I ever nagged you, Kim!" She was sure she never had.

Tired bird ... started before-wed been married three days. You nagged me about smoking cigarettes. You nagged me about taking a drink. You nagged me about the children. ... You knew I liked to go to their house, but would you go there with me? Not on your life! And even I went without you you nagged me about the wickedness of playing bridge for a little more. To hear you talk ... their ... was a ... ling den."

Sinking Heart

... "I never refused to go to the Maldons, Kim," she said humbly. "I was perfectly willing to go, so long as I didn't have to take a drink, or play cards for money. I told you that. Didn't you remember—"

"You—you're a regular dead game sport." There was biting sarcasm in Kim's voice. He pulled out his watch and looked at ...

"It's half past five," he said. "I've got to ... I can finish the bit at the ... I'll be as well as to spend the evening."

... "Where's Kim?" Putting the car away ... Faith asked her.

His mother shook her head. ... He said he was not going to have dinner with us tonight. He said something about a business-engagement that he had to keep. ... I suppose ... he's ... with some other girl. ... He said he was sorry ... I ... I ... I

True to Type

WHY DID WILSON TRY TO FORBID ARMY SALUTE?

By GILBERT SELDES

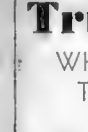

GILBERT SELDES

I wonder what was in the mind of Woodrow Wilson when, overpersuaded by an enthusiast, he proposed the abolition of the salute in the Army. It never occurred to me that Wilson knew so much of what went on in the mind of the enlisted man who, in spite of a million assurances, never believed the official explanation of the salute. The episode is mentioned in General Peyton C. Barch's "The Nation at War," a book which proves that it is a good thing for a general to be a fighter. The whole book is belligerent, carrying the battle to the terrain of the enemy, especially to the very tent-flaps of General Pershing, to the detractors of Secretary Baker, to the admirers of General Wood, and to the belittlers of the Army at home over which General March had authority. The general naturally gives the official idea on the salute:

"Salute, You!"

"The fact is that in the Army it is just as mandatory for the officer to return a salute as it is for the soldier to salute first. It is mutually obligatory and not different in significance from the raising of his cap by a student at Princeton when the president of Princeton, Dr. Wilson, passed him.

"But the breaking down of the symbol of mutual respect between the soldier and his officer, who is responsible for feeding him, clothing him and leading him in battle, would be a much more serious matter. It was the first thing adopted by the Bolshevik soldiers, after the Russian debacle of 1917, and was followed immediately by the complete disintegration of the Russian army."

When Pershing Saluted

At that, General March omits another item which the average soldier obstinately refused to believe: that in saluting a 90-day shavetail, he was saluting the Army of the United States, the whole hierarchy of officers up to the President. The reverse of this meant that General Pershing, returning a salute, was the Army, the President and the nation paying respect to the citizen-soldier. Somehow the soldiers never believed that the respect was mutual; perhaps because little of it existed on their side.

How In my own experience it became clear that the better the officer the calmer he was about the salute. He expected it as a reality; but on a dusky evening, when he passed you at 20 paces, and you couldn't tell his boots from the tricky leggins of the cavalry, the good officer waved a negligent hand in your direction or shouted, "Salute, you bum," passed on his way; it was the uncertain officer, the medical major just arrived in camp, who made the fuss; and you always felt the fuss was personal. The sanity of the American Government was not in question.

Not Degrading

The anti-militarists made as much of a fuss about the Army salute as the officers did, but in reverse. They thought it was degrading. Few of them, I believe, knew the actual pleasure of being a good soldier, coming up to a snappy salute, and knocking the officer of the day dead with its smartness. Of course, there were too many officers hanging around training camps and the thing got to be a bore. My officers, seeing a company confined to a single street (because flu raged in the camp) made a little gesture the moment they saw any indication of a salute coming—and they saw few of those. Like soldiers in the front line trenches, we took the respect for granted. I know that from Nov. 11 to Dec. 23 I never raised a part in salute; but then I got my discharge, I sprang to attention and made passes with my hand which positively frightened my C. O. He asked me never to embarrass him again.

The pride of young officers and the arrogance of martinets stood in the way of real friendly feeling on the subject. I have seen men stand at salute for half a minute while officers refused to acknowledge—the mutual obligation was more easily overlooked when the enlisted man could not call his officer to account.

And a word in Gen. March's ear. The breakdown of the Russian army did follow the abolition of the salute. And I once saw a man rushing for a subway train; the train pulled in right after the man got on the platform. But I couldn't bring myself to believe that the man's running caused the train to arrive. The train of Russia's breakdown was in motion long before the salute was abolished.

(Evening American)

'BOSSY'S' PLEA FREES OLD FOE FROM JAIL

Andrew J. "Bossy" Gillis, former mayor of Newburyport, showed the world he could forget and forgive when he appeared in Lawrence Superior Court today to plead for leniency in the case of John J. Reardon 2d of Merrill st., Newburyport, who was charged with attacking him several months ago.

As a result of "Bossy's" plea, the case was filed but as the red-headed former mayor stepped from the stand he said

"I still think I am the better man."

The trouble arose when an article appeared in the "Asbestos," a weekly newspaper published by "Bossy" Gillis, calling Reardon a "straw boss." Reardon resented the slight and went to Gillis' house.

When the door was opened by Mrs. Gillis he is alleged to have thrust her aside, and entered, striking Gillis, who was asleep on a divan, with a stick.

Gillis testified he "knew Reardon regretted what he had done."

NO LOVING WITH HIS GROCERIES

Louis McDonald, Jamaica Plain provision man, knows his groceries but knows nothing about any perving with Mrs. Eva S. Ruby of Brookline at Wollaston Beach.

McDonald, a red-haired youth, joined Mrs. Ruby today in denials of the allegations of her husband, Norman, Winchester salesman, who is seeking a divorce in Probate Court, Dedham.

It was in "a spirit of friendship" that she went riding with McDonald to Wollaston, Mrs. Ruby declared, as she successively denied kissing, petting and love-making.

"Did you and Mr. McDonald change from the front to the rear seat after you parked there at Wollaston?" she was asked

"No," she said, with considerable emphasis.

McDonald testified that he made no promise of marriage to Mrs. Ruby if she obtained a divorce.

The husband's brother, Wilfred Ruby of Waltham, testified that the grocery man admitted to him that he had been indiscreet, that he did not love Mrs. Ruby and that she made it very easy for him to go out with her.

"He said he was ashamed of what he had done," testified the brother.

Ruby reiterated testimony given last June, when he sued his wife and McDonald to Wollaston Beach in April, 1931.

MARTIN BONDS RESTORED

Just as mysteriously as they disappeared last March, $10,000 worth of bonds and securities, with insurance papers, were returned today by mail to Dr. Orel F. Martin of Hotel Kenmore, former director of the Massachusetts Osteopathic Hospital.

Dr. Martin, in reporting this to police, revealed an attempt to obtain money from him for their restoration was made last July, but he refused the offer of return under the conditions.

The doctor lost the bonds, or they were stolen from him on his way from the Boulevard Trust Co. in Brookline, where he had taken them from a safety deposit box, to the Hotel Kenmore. They were non-negotiable.

A bank book showing deposits of several thousand dollars in the Medford Co-operative Bank is not returned, but the bank has been notified.

Gen. Foote in State Drive to Crush Out Rackets

War was declared today on collection frauds and all other rackets in Massachusetts by Maj.-Gen. Alfred F. Foote, director of the Department of Public Safety.

"If there was ever a time when the public should be protected from such methods, it is now," said Gen. Foote. "Collection and all other rackets are going to be weeded out of this Commonwealth. There is no room in our state for rackets or racketeers. I have given orders to the men in this department to smoke out every one of them."

POLICE CONFER

Gen. Foote made this announcement following a conference with Capt. Thomas Bligh, Lieut. Arthur Keating and Sergt. Theodore Johnson, who have been making arrests and harvesting evidence in the cases of the New England Collection Agency and the National Collection Agency. The head of the department of public safety is directing the state police probe of these and kindred cases.

Capt. Bligh said:

"Without discussing the cases of the Goodman brothers, one a doctor and the other a suspended lawyer who, with their collectors, are to be tried on indictments returned in Middlesex County, I don't mind saying that this alleged ring is not the only one operating in Massachusetts.

"We have our eyes on others. Our check-up shows that suspended and disbarred lawyers flock to the collection rackets as a fertile field to dupe those unfortunate enough to be behind in their bills.

NEW ARREST

"Instead of calling it a fraud I look upon it as plain hi-jacking. Much the same method is used in all cases and by all crews. First the victim is induced to sign a blank mortgage in the guise of a duplicate note, articles of furniture and personal property are mentally noted by the collector, and then the strong-arm crew, generally a brow-beating pair, appears at the home, and, unless payment on an increased amount is made, out goes the household effects listed on the illegally-procured mortgage. If that isn't hijacking I don't know what you could call it?"

The 10th arrest was made in the collection racket yesterday. John J. Sheehan of Dorchester, one of the Goodman brothers' collectors, surrendered at the State House to Sergt. Johnson and was arrested on an indictment charging him with procuring signatures with intent to defraud.

He was held for trial with Dr. A. Robert Goodman of Cambridge and Quincy, his brother, Robert A. Goodman, a suspended lawyer, of Blue Hill ave., Dorchester, and seven other employes who were arraigned in Middlesex Superior Court last week.

WORKED ONLY MONTH

Sheehan is 27 and lives at 51 Wilmington ave., Dorchester. He claims to have worked for Attv. Goodman less than a month last winter.

On Feb. 3, Orville Ellsworth of Cambridge and John J. Sheehan, collectors for Atty. Goodman, visited the apartment of Mrs. Almina Anderson at 171 Hemenway st., Back Bay.

Ellsworth and Sheehan demanded payment of a bill owed by her son, Roy Anderson. During a heated argument, Mrs. Anderson, who was 65, collapsed. She was dead when Dr. Edward Cotter of Commonwealth ave. arrived.

CLAIMED FURNITURE

Mrs. Anderson's daughter, Ruth a violin instructor, told police the men had threatened to remove furniture listed on a mortgage, including two tables, a bed, chair and a divan.

She said her mother was very much excited when the men threatened to take the household effects, and removed coats she assisted her to her bedroom. Death was due to shock. The police were called, and Ellsworth and Sheehan arrested on a civil matter and that there was nothing he could do.

Sergt. Louis Diggesa of police headquarters investigated the case.

Sheehan and Ellsworth were arrested charged with manslaughter. Charges of conspiracy to defraud were also preferred against them and a conspiracy charge was lodged against Dr. Goodman, alleged head of the New England Collection Agency.

Ellsworth is also charged with falsely posing as a constable in Roxbury Municipal Court, Sheehan and Ellsworth were found not guilty of the manslaughter and conspiracy charges, and Dr. Goodman was also freed on the conspiracy charge.

Judge Brackett found Ellsworth guilty on the charge of posing as a constable and sentenced him to two years in the jail. Ellsworth appealed and was acquitted in Suffolk superior court. Sheehan and Ellsworth are among the 10 arrested in the new round-up.

(More about the collection racket will be published in tomorrow's Boston Evening American.)

SHIP HEARS OF MISSING FLIERS

Tacoma, Wash., Sept. 28 (AP)—Mysterious radio messages reported by an amateur operator, today told of hearing from the missing Japanese gond will fliers Sunday afternoon, 24 hours after they should have landed at Nome, Alaska.

The calls came presumably from a vessel in the Pacific. William G. Gunston, Tacoma amateur, said he heard garbled messages yesterday afternoon and more faintly late last night. He said the first message read:

"Japanese airman heard from this ship at 1005 (4:05 p. m.) Sept. 25th. Location not given."

Gunston reported receiving the call letters "HKF" on 31½ meters. International listings do not give "HKF."

MOVES TO KILL CURTIS APPEAL

Flemington, N. J., Sept. 27 (AP) Prosecutor Anthony Hauck said today he would move before the Supreme Court next Tuesday to dismiss the appeal of John Hughes Curtis, convicted in Hunterdon county of obstructing the search for the kidnaped Lindbergh baby.

Supreme Court rules provide an appellant shall serve notice of argument on opposing counsel 10 days before the court term opens. That time expires today, and Hauck said he would serve notice today of his motion on Lloyd Fisher of Flemington Curtis' attorney.

Curtis, Norfolk boat builder, was sentenced by County Judge Adam O. Robbins to a year in jail and fined $1000. He is now under $10,000 bail pending appeal.

Everett Pastor Resigns

The Rev. Ulysses S. Randall, pastor of the Glendale Baptist church of Everett, has tendered his resignation, to take effect October 2.

Marketing with MARTHA

Good Food Values in and Around Boston

HAVE A HEART!

YES, A HEART-SHAPED, tasty, golden almond prize cake, jumbo size, for the asking at the Boston Store. Just melt in your mouth. The perfect dainty for bridge or dessert. Baked fresh every hour in a popular department store. De luxe gift box of 12 heart shaped cakes, or 15 large round macaroons, boxed, 59c. Mailed free (and fresh) to an address.

ON SALE TOMORROW for the first time, at a favorite Summer Street food shop—fruit cake mixture, all ready to add one egg and liquid (either wine or milk). Dates, citron, lemon and orange peel, raisins and nut meats are packed in the pan in which the cake is to be baked. A big loaf of real home made cake for 19c.

GARDEN BY MAIL. Now's the time to plant. Tall beginning from a famous grower in Indiana. 25 Peony bulbs, prepared for $2—10 irises of your own selection, $1, 8 perennials for $1—(each plant two years old); 8 rock garden beauties for $1, or 25 magnificent phlox of your own choice, $1 Catalog on request

A NIFTY GIFT or bridge prize combines 3 full size cakes of a famous lavender soap and a bottle of lavender toilet water. Daintily packed. $1.05 complete for a short time

COOK BY WIRE with a brand new electric casserole. Connects to any socket. Less than a cent an hour to operate. Cooks while you play. Biscuits, puddings, baked beans, a whole meal for eight or a hundred other delicious dishes. Does perfect waterless cookery. As easy to clean as your percolator. Heavily insulated. 2-qt. size in green and ivory $4.95

IT TOOK SIX MONTHS of experimental work to get just the right colors in a durable, sparkling, new oven glass ware for kitchen use. In ivory, jade or blue. Three-piece mixing bowl, $1.29; four-piece shaker set—(salt, pepper, flour and sugar), $1.29; salad tray or ice cube storage, $1.29; three piece refrigerator set with cover—$1.00; graduated quart footed batter jug, with wide pouring lip, 59c. And other lovely items. Want to know where to find them?

GOOD TASTE is not expensive at a favorite furniture shop —4-poster beds at $10.95 are an example of the values. Floor samples. Twin or full sizes. Some pineapple tops. Mostly maple and mahogany finish. A few walnut. Much reduced

FOR FULL INFORMATION on one or all the items drop me a line enclosing boxe 3c stamp and your name and address, for prompt reply.

Faithfully yours,
MARTHA LEE

MARTHA LEE'S PAGE

New Fixings for Cooking School

All roads must have led to the Martha Lee Cooking School Tuesday night and Wednesday afternoon, judging from the throngs that overflowed even the enlarged and redecorated auditorium of the Hearst Building at 5 Winthrop sq. We are more than sorry we couldn't seat everyone, for we appreciate your interest in the classes and valuy your friendship.

But even the windows sills, radiators and parking places on the platform failed to provide sufficient seating space, and we now suggest, if you were one of those who couldn't get a seat, is that you write EARLY in December for a reservation in the mid-winter classes, which will open Jan 3 and 4 (as news) and every one a Saturday.

Everyone was enthusiastic about our new color scheme for the school, a soft pale sage green for the walls with black enamel daddo and trim and modernistic touch of coral and silver. Many were the "oh's" and "ahs" of admiration for the lovely new d[illegible] Jordan Marsh Co. The coral and black painted [illegible] corners of coral [illegible] (made under the direction of our Mr. M. S Abdou of Jordan Marsh Co.'s interior decorating department).

NEW CABINETS IN USE

Modernistic cabinets display the pure food products used in Martha Lee's demonstration lectures, and also utensils and appliances of interest to the progressive housewife. A new Glenwood range in green and cream has replaced our beloved gray enamel model (which by the way, is listed at $318 and is offered for sale at $50, and as good as new) and every one is hailing the automatic clock device, for raising broiling oven and other new features. This Glenwood meets the demand of a medium priced gas range of super-efficiency and we are already in love with it

Our Hoosier kitchen cabinet and work tables have all been done over in ivory and green.

NEW RANGE TOO

And over next to our trusty Frigidaire is a stunning Epicure, latest triple automatic model of Crawford Electric Range. Today it does everything but talk! One of the most interesting features is the Speedwell Cooker which is built right into the handsome ivory and black range. Of the stainless cooker type, the Speedwell Cooker makes it possible to bake biscuits, cakes and pies, roast meat and fowl, in addition to the foods usually associated with cookers of the fireless type. This Cooker, as the oven, is controlled by the Crawford Trimic Automatic Time Control which makes it possible to put your dinner in the oven, set the clock and gaup to the movies, safe in the knowledge that the meal will be turned on, and then, the dinner ready will be turned off again leaving the perfectly cooked meal waiting for your homecoming. Another feature we love is a big warming compartment where waiting foods are kept at just the right temperature as long as you like.

Whether you secured a membership ticket for the Cooking Classes or not we DO hope you'll drop in any day and see the school and all its new equipment. There's always welcome on the door mat.

London Records Quake

London, Sept 27 (US)—Seismographs in London recorded a violent earthquake today about 1,000 miles away, possibly in the vicinity of the Azores.

STUFFED TOMATO SURPRISE

INGREDIENTS REMOVE TOMATO SEEDS

MIX INGREDIENTS WELL COMPLETE DISH

The next time you have cooked chicken left over use it up this way.

INGREDIENTS

6 good-sized tomatoes
1 cup cooked chicken
1 grated green pepper
1 tsp onion juice
3 tbsps. butter
Salt and pepper
1 egg

3/4 Cup bread crumbs
1/4 lb. grated cheese

Martha Lee Suggests Some Real Beau Catchers

The opening of the Martha Lee Classes covered Sunday supper questions, "bean catchers," as Martha Lee called them. And it would have to be a confirmed dyspeptic who could resist the hearty roast beef au jus and orange ice box pudding with its sparkling flavorful dip color.

For the feminine Sunday night guest was offered chicken and avocado salad, a new and delicious combination of cold chicken, grapes and orange, small banana, a few salted nuts and mayonnaise. An Oriental salad proved to be flaked salmon, fluffy rice and stuffed olives, moistened with mayonnaise, garnished with parsley and served with the new wholesome salad wafers.

A chicken sandwich loaf won praise—probably because of its easy decorations of strips of pimento, slices of stuffed olives and a few minced nuts. Iced Russian coffee, a Cantonese delight and sandwiches were two other interesting items.

Ed. perhaps the most appreciated of all was the iced Coco-Cola sent through the courtesy of Mr. H. B. Evin., manager of the Coco-

Thousands Reported Starving in Russia

Berlin Sept 26 (US)—[illegible] man of [illegible] magazine writer, has arrived in delicate physical condition following her expulsion from Soviet Russia.

[illegible] newspaper [illegible]

Mr. [illegible] perhaps the most appreciated of all was the iced Coco-Cola sent through the courtesy of Mr. H. B. Evin., manager of the Coco-

Breakfast for Powdered Soap Business Girl Lessens Toil

The business girl, with that all-important slender silhouette in mind, listens with her tongue in her cheek to [illegible] on the importance of a good substantial breakfast as a [illegible] business is the bank of health.

"Not for me the extra pounds-age that comes with fried eggs and potatoes for my morning meal," says she—and trots gaily off on her scanty calories in orange juice, cereal coffee and maybe a thin sliver of toast. And wonders why she is tired before the busy morning is half over

We want to whisper to her that a breakfast built around a generous serving of the popular pep brand flakes will "stick to the ribs" until noon, but add not one jot nor one tittle to her weight! These bran flakes are tempting in flavor, have all the goodness of wholesome whole wheat are energy giving and contain just the amount of bran we need. They stay crisp and fresh, protected by the inside wax the bag sealed top and bottom. And 10 full ounces of these better bran flakes in every package. Try them with fruit or honey for variety. And they're ideal as a bedtime bite.

Girl Found Suicide

Washington Sept 27—A coroner's jury returned a verdict of suicide in the death last week of Sylvia Tochkin, Long Island artists' model aboard a Potomac river houseboat.

We've been fall cleaning (so that when the Statler Cooking School opens Oct. 4, 5, 6 and 7, we will [illegible] the girls feeling that we should be home polishing windows instead of listening to all the interesting new recipes that my friend, Mrs. Northcross is going to bring us from New York this year, and while we don't claim that it was easier, thanks to our generous use of that popular powdered soap, that's such a boon to busy women.

It is new, larger package, this improved product (which gives 50 per cent more suds with 47 per cent less work), is doing a bigger and better cleaning and laundry job with each tiny, efficient soap granule.

Northampton Mill to Add 500 Workers

Northampton Sept 27 (AP)—The College Weavers Corporation, manufacturers of rayon products announced today that a second working shift will become operative and expects to put on a third shift shortly, when the plant will operate 24 hours daily. More than 500 hands will then be employed.

P. T. Ahern Dies in N. Y.

White Plains, N. Y., Sept. 27 (AP)—Philip T. Ahern, 59, secretary of Solicitor-General Maurice Dunne of Canada, died at White Plains Hospital today. Ahern was a former New York newspaper man.

Perfect Coffee Made in School

Boiled coffee and percolator coffee will always have their devotees, but to my mind, coffee made by the drip method is clearest, most flavorful, and most easily made of all.

And most of the members of the Martha Lee Cooking Classes who saw this kind of coffee made in our opening lesson this week seemed to agree with me. They were unanimous, too, in their praise of the flavor of the brand we used (believing that "you might as well have the best").

Here are our simple rules for drip coffee making. We use an inexpensive enamel coffee biggin, but perhaps you are the fortunate possessor of an earthenware [illegible] will have a [illegible] flavorful coffee.

Fill the lower section of your coffee biggin (drip coffee pot) with boiling water, to thoroughly heat the pot. Meanwhile, drop a sheet of rice paper, which comes for this purpose, into the perforated section of the biggin. Next put in the coffee, allowing a tablespoon for each cup.

Now adjust the spreaders that hold the grounds in place. Empty the water from the bottom of the biggin, set the two sections together, and fill the top with freshly boiling water [illegible] of water for each [illegible] water has all [illegible] will have a [illegible] flavorful coffee.

COUNTERFEITER SEIZED IN N. Y.

Two alleged leaders of a counterfeit ring which flooded the North End and Roxbury with spurious bills were arrested in 42d st., New York, today by Secret Service agents

The men gave their names as Frank Marin and Frank Casola alias "Big Frank," both of New York.

Their arrests followed information given by Harry Pappas of Brookline who was arrested in Boston after he had passed one of the bogus bills to a North End shopkeeper.

SHOTS FIRED BY BOY IN CHASE

Lawrence Sept 27. After he had tried to frighten off pursuers by firing a revolver, 14-year-old Lionel Lessard of Manchester, N. H., was captured and is in a police cell here. He is charged with attempted larceny of three pints of milk and carrying a loaded revolver.

His companion, Andre Delangers, 14 also is held on the larceny charge, while police searched the woods of South Lawrence for Delangers' nine-year-old brother, alleged to have been involved in the attempted theft.

AROUND THE THEATERS By Nicholas Young ✦ Harriet Parsons' DAILY HOLLYWOOD NEWS

Al Sheehan Will Manage the Wilbur When It Reopens in October

By NICHOLAS YOUNG

When the most deliberate itinerant of our many playhouses, the Wilbur, opens on October 17 with Eva Le Gallienne and her Civic Repertory Theater Company, a one-time Shubert stronghold will take on the outward aspects of a drama temple to taste and competent management. The Shuberts, true to ancient tradition in the vagaries of the drama, will direct the booking, the Paul's Theaters Corporation will occupy the presiding elder's chair, as landlord. But it must be spoken aloud Lee Ellingsen will preside the working personnel. Merely a human face of several anonymous interested working forces.

* * *

There will be some applause and not a few cheers when it is made known that it is now done—that A. M. (Al) Sheehan, general custodian of the Tremont Theater in its golden days, is to become the new manager at the Wilbur, and with him, supervising executive in charge of making faithful count of what comes into the box office in room of the realm, will be Saul Kaplan, efficient man-of-all-trades in the Tremont box office when the latter was something of a figure upon for both attraction and the Lord of Misrule was the new treasurer. To give the thing a touch of finality from a suitable Shubertian touch, Edward Spellman, recently of the Plymouth, will take his place in the new arrangement as assistant treasurer.

* * *

Wynn and Harrison to Meet at Last

Ed Wynn, generally known as "The Perfect Fool," has never met Richard B. Harrison, the Lawd of "The Green Pastures," who is often described as the "The Perfect Actor." This apparent mishap of personal acquaintance will be completely [illegible] when Mr. Harrison will be the guest of Mr. Wynn at the Friday afternoon performance of "The Laugh Parade" next week. As two of the stars of the season's most [illegible] attractions Mr. Wynn and Mr. Harrison will undoubtedly have much to say. Mr. Wynn's comedy is primitive; Mr. Harrison's must admit, is intellectual. But in each of [illegible] is to be discovered the laugh, or the smile, that makes better men and which sets up a better and more enduring standard of theatrical entertainment.

* * *

[illegible] VENT NOTE: [illegible] and Alice Brady [illegible] the [illegible] [illegible] [illegible]

MARKETS — BOSTON EVENING AMERICAN — A HOME PAPER FOR PEOPLE WHO THINK — BUSINESS

FINANCE CAUTIONED ON POLITICAL TACTICS

By B. C. FORBES

Travel through the country, meet and mix with many people and you discover that the political kettle, long lukewarm, has at last begun to boil.

Almost everywhere the handwriting on the wall is seen and at the moment interpreted as pointing towards Governor Roosevelt's election. The Hearst newspaper has supplemented by the latest Literary Digest compilation is very widely accepted as depicting accurately the present state of public opinion.

Republicans are hopeful that something will develop to change the current trend. Democrats voice confidence that all over but the shouting.

Fanning Alarm Dangerous

This writer, who is infinitely more concerned about employment, business, agriculture and national economic well being than about partisan politics, would like to offer one word of cautionary advice to high finance. In financial circles, as everybody knows, there has been and is a disposition to stir up a fear over the prospect of a switch in the administration. As I see it, this is dangerous, shortsighted, foolish.

Suppose high finance succeeded in convincing a majority of this country that recovery would be blasted by the election of Governor Roosevelt; and suppose, also that Governor Roosevelt were elected. Wouldn't many people thus be induced to act pessimistically? And might not pessimistic action impair and delay

Confidence Needed Now

My mind reverts to what happened in Great Britain. The conservative element there drew harrowing pictures of the devastation, even collapse, of the British Empire which, it was claimed, inevitably follow were an avowed Socialist Labor into supreme power. Well, that avowed Socialist Ramsay MacDonald did actually become Prime Minister of Great Britain. Instead of plunging Britain into chaos Ramsay MacDonald has earned an enviable reputation for statesmanship and is today admired by many who were his bitterest traducers.

This country assuredly needs no fanning of alarm and fanning of nervousness. Surely the more sensible attitude to prevail would be this: regardless of the results on November 8, recovery has attained sufficient momentum to insure the continuance of improvement if all act sensibly.

If progress is to be made in reabsorbing into employment the eleven millions now idle, palpably it is essential to build up confidence and to avoid inflaming distrust.

Aren't employment and prosperity more important after all, than political maneuvering?

BUSINESS GAIN TO DATE FOUND WELL HELD

By FRANK H. MELOON

Most encouraging feature of the

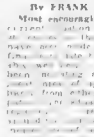

Orra L. Stone

Re-election of James Dean as

New activity is promised at the

Alexander Whiteside Air pres-

Berger, Trumbull Pierce Managers

Alexander M. Berger and Walter [illegible] Trumbull Jr. have been appointed joint managers of the Boston office of E. A. Pierce & Co., to succeed E. A. Pierce, 2d, who died [illegible]

Pierce & Co. with 37 branch offices in addition to the main office at 40 Wall st, New York, is the largest New England private wire system with memberships on 28 stock exchanges, exclusive of commodity exchanges. It is one of the most extensive brokerage businesses in the country.

Boston Bank Stocks

	Bid	Asked
First National	71	73
Merchants National	66	69
National Shawmut	24	27
Second National	86	89
U S Trust	11	13

Lead Price is Reduced

American Smelting & Refining Co has lowered the price of lead 10 points to 3.40 cents a pound, New York. This is the third recent cut.

Boston Curb

	High	Low	Last
Appleton Co	1	1	1
Eastern Mfg Co	1	1	1
300 Gen M & Pwr 5s	2	2	2
100 Da Foree Pfd	6	6	6
50 Dalton Pfd	5	5	5
200 Eng & Mfg Pfd	5	5	5
700 Gt Copper	1	1	1
500 Hoe Pfd	5	5	5
1900 Lone Central	3	3	3

Hayes With British Utility Enterprise

Brig-Gen Wade Hayes formerly of Gen Pershing's staff in France, the board and [illegible] directors of Electric Bond and Share Co, the [illegible] public utility holding company which controls a large number of companies supplying electric service throughout the

Bar Silver Is Lower

New York, Sept 27 (AP) Bar silver easier, a lower at 25

is paid than appears in the figures of Mr. Whiteside's estimate.

HOUGHTON'S WINS STORE CHAMPIONSHIP

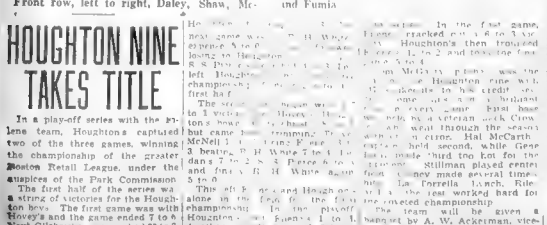

Here are the members of the Houghton & Dutton Co. baseball team, who walked away with the store championship for the season. Front row, left to right, Daley, Shaw, McCarthy, Lynch and Stillman. Back row, left to right, Conch Clay, McGarry, Hall, Latorella, Nutt, manager; Horan, Phillips, Riley and Fumia

HOUGHTON NINE TAKES TITLE

In a play-off series with the Arlens, Houghton's captured two of the three games, winning the championship of the greater Boston Retail League, under the auspices of the Park Commission

The first half of the series was a string of victories for the Houghton boys. The first game was with Storey's and the game ended 7 to 6. Next Gilchrist's was crushed 33 to 3 then Thayer McNeil bowed 5 to 3. In the next game Filene's took

In the first game, Filene's reached [illegible] Houghton's then trounced [illegible] 2 and took the first [illegible] Houghton nine with [illegible] credit to his [illegible] game. First base [illegible] Houghton's through the season [illegible] Stillman played center [illegible] La Torrella lunch, Riley [illegible] the last worked hard for [illegible] championship.

The team will be given a banquet by A. W. Ackerman, vice-president and general manager of [illegible] and an ardent baseball [illegible]

STATE ST.

Hears:

That the trading fraternity was inclined to look on today's session as offering a test of the bull position. Reactionary tendencies exhibited so far are considered the normal result of an upward move that got under way too fast. As previously noted here, the bulge of last Wednesday was in the nature of a bull coup, that could not make further progress without the aid of definite bullish advices that had not been previously taken into account by the market.

Technical Position

[illegible]

This and That

[illegible]

Boston Stocks

	High	Low	Last
Am Can	96	95	96
Am For Pwr	15	15	15
Am&Cont Corp	4	4	4
Amoskeag	5	5	5
Am Tel	114	112	114
Am Woolen pf	31	31	31
Anaconda	15	15	15
Aspinook	16	16	16
Atlas Corp	8	8	8
Bird	14	14	14
Bost Store	24		
B & M pf	98	98	98
B & M 7s	1	1	1
Cal & Hec	5		
Chevlor	43	43	43
Dennis	17	17	17
Edison	150	150	150
Eur R & S	3	3	3
Gen Elec	17	17	17
Gillette	14	14	14
Hub Elec	18	18	18
Isle Roy	5	5	5
Lone Motor	3	3	3
Loew's	19	19	19
Mass Util	7	7	7
Int Hyd Elec	7		
Int Tel	11	11	11
Mass Dk	3	3	3
Mont Ward	13	13	13
N E P Se	1	1	1
N E Tel	100	100	100
N E Equi	9	9	9
New Haven	21	21	21
No Am Cem	3	3	3
North Butte	5		
Pacific Mills	19	19	19
Packard M	3	3	3
Penn R R	20	20	20
Radio Corp	9	9	9
Rand	3	3	3
Reece F M	3	3	3
Shawmut	7	7	7
Std Brands	14	14	14
Stone & Web	13	12	13
Sul Sam Mach	1	1	1
Tri Cont	11	11	11
Un Aircraft	32	32	32
Un Carbide	43	43	43
Un Corp	11	11	11
Unit Found	2	2	2
United Fruit	21	21	21
United Shoe	26	26	26
U S Steel	45	42	44
Utah Metal	4	4	4
Warren Bros	6	6	6
West house	35	35	35

Power Declared Bankrupt

Abitibi Power & Paper Co was declared bankrupt at Toronto by Justice Robert F. Fisher. The company had been in receivership several weeks after failure to meet obligations

Today's News of Live Stocks in Wall Street

THERE was little in today's news to stimulate resumption of bullish operations on a broad front. Nor did commodity markets provide any impetus. Cotton was firm, but wheat sagged nearly a cent a bushel, notwithstanding the persistent talk that the government intended to buy wheat to bolster prices. Corn was heavy and [illegible]

[illegible] of General Motors was encouraging as to earnings [illegible]

General Motors' Gains Sustained

[illegible]

Earnings Trend of New Haven Better

[illegible]

Sees the Public Back in Market

[illegible]

Aroostook Surplus for 8 Months Up

[illegible]

Frigidaire Sales in September Up

[illegible]

Increased Orders for Pipe Industry

While orders for steel [illegible] recently have involved only small tonnages these [illegible] are in the market for nearly [illegible]

Among the [illegible] are 2,000 tons for [illegible] works construction at Springfield Ill., 1000 tons for West Aurora, N. Y., nearly 800 tons for Rudeavee Pa., 400 tons for New York State highway work, 275 to 300 tons for Fresno, Cal., 175 to 200 tons for water mains at Cleveland and 100 tons or more each for Yonkers, N. Y., West Springfield, Mass., and Port Henry, N. Y.

Prices are being [illegible] which is considered a good sign [illegible] manufacturers of [illegible] pipe are hopeful.

U. S. Smelting Earnings Commendable

In the light of general business conditions part of the [illegible] products of base commodities [illegible] of United States Smelting, Refining & Mining Co. for the [illegible] eight months of 1932 [illegible] earnings of $1,783,000 [illegible] equivalent to 89 cents a share on the 2,000,000 shares [illegible] outstanding. In the year to date [illegible] of the preferred [illegible] dividend [illegible] of $3.50.

Wheat Market Role in Stock Sentiment

Because it is often explained as the reflection of stock market [illegible] the opinion is frequently [illegible] the course of markets [illegible] Chicago Board of Trade. [illegible] F. C. man to [illegible] sale of wheat [illegible] the Open Wall Street [illegible] [illegible] [illegible]

STOCKS HIGHER, WITH MOTORS IN THE LEAD

New York, Sept. 27—After some backing and filling at the start of trading on the New York Stock Exchange today, pivotal shares advanced moderately, under leadership of the rails and motors, in a quiet and largely professional market.

General Motors was heavily bought following publication of a ticker story that September sales were better than August's, running counter to the seasonal trend. The stock rose a point and lifted du Pont with it. Nash, Mack, Chrysler and other motor shares were better also, as were the accessory stocks.

RAILS' TONE BETTER

An improved tone in the rails likewise aided sentiment. Carrier shares rose fractions to a point or more on predictions that the make-up of the Coolidge commission to help the carriers would be announced in the next few days.

In the closing hour earliers up a point or better included New orYk Central, New Haven, Lakawana, Union Pacific and Allchlon. Lehigh Valley, Northern Pacific and Southern Pacific also showed better tone.

Specialties were mixed but the early drop of 5 points. Drug, Inc., lopped off more than 2 points of its early drop of about 6 points.

At the same time point or better gains showed for United Aircraft, Western Union, U. S. Steel, Union Carbide, Bethlehem, Consolidated Gas, Chrysler, Allied Chemical, American Can, du Pont, Nash and General Motors. Auburn Auto was up over 2 points.

EARNINGS REPORTS

Utilities were firm, but not particularly active.

August earnings reports for the railroads continued to show improvement over July, although the figures were naturally smaller than those for last year. Union Pacific reported net operating income of $1,689,632, against $2,867,297; Southern Railway, $157,327 against $963,-872; Chicago Northwestern, $675,-867 against $1,126,161; Burlington, $535,378 against $2,623,844, and New Haven, $545,201 against $1,438,786.

Wall Street was momentarily expecting announcement of the personnel and purposes of the new committee, which, however, was not forecast, would presently be set up to investigate financial and operating conditions in the railroad field with a view to recommending helpful legislation.

Carrier shares also drew buying support from indications that September car loading gains were being well held. The Burlington is expected in official estimates to show traffic of 90,000 or more cars for September, the first time that total has been reached since last March.

Special weakness of Drug, Inc., shares was attributed to the announcement that a reorganization would be asked for its subsidiary, the Louis K. Liggett Co., in case the latter could not obtain concessions on its store leases. This statement, following the recent difficulties experienced over leases by the United Cigar Stores Co., drew some selling into the chain store stocks.

The extraordinary pie!sical profends now available for high grade investments was again emphasized when it became known that the Treasury had sold a 91-day issue of $100,665,000 bills at a price equivalent to an annual interest yield of less than ¼ of 1 per cent—0.23 per cent to be exact.

Several months ago the Treasury was obliged to pay 2 per cent per annum for such accommodation. Another incident illustrative of easing money conditions was the quick oversubscription today of a $60,000,000 issue of Dominion of Canada 1 per cent one-year notes, which were sold at par.

AMERICAN CAN PAYS REGULAR

New York, Sept. 27 (AP)—The American Can Co. today declared the regular quarterly dividend of $1 on the common stock, payable Nov. 15 to stock of record Oct. 31.

No extra dividend was declared. A year ago the directors declared an extra of $1.

"The volume of business," said a statement by the company, "has been running about 20 per cent less than in 1931. September shows some improvement over August. There is no bank loan outstanding, and the cash position is good.

"Estimates for 1932 indicate earnings of about $3.25 a share on the common."

In 1931 the company earned $5.11 a share.

Wholesale Prices Index Off a Point

There was only a slight change downward in the general level of wholesale prices during the week ended Sept. 24, the National Fertilizer Association stated. The index stood at 6.2, or one fractional point below the preceding week.

Textile prices, according to the index, showed greater gains, rising nine fraction points from 48.0 to 48.9. Fats and oils rose by seven points. Fuel prices dropped from 68.4 to 63.3, while automobile metals, chemicals and drugs, fertilizers and agricultural implements remained about stationary.

Net Is $17,052,093 for Commonwealth

Commonwealth & Southern Corporation and subsidiaries report for year ended Aug. 31 consolidated net income of $17,052,093 after taxes, interest, amortization, depreciation, minority interest, etc., equal, after preferred dividends, to 24 cents a share on the 33,673,328 no-par common shares, against $24,859,688, or 47 cents a share, in the 12 months ended Aug. 31, 1931.

NEW YORK STOCKS — NET CHANGES

Yesterday's sales 2,100,000
Week ago 1,300,000
Year ago 1,483,910

1932 to date 344,525,308
1931 to date 435,355,588
1930 to date 429,361,112

—A—

—1932— High	Low	Div. in $		Sales	Open	High	Low	3:00	Net Change
3	¾		Abitibi P&P pf	6800	1¾	2	1¾	2	+ ¼
9¼	1½		Abitibi P&P pf	200	2	2	2	2	
24⅝	10	1.20	Abraham & Str	100	21⅝	22½	21⅝	22½	+1½
9½	1⅝		Adams Expres	1800	2	2⅛	2	2	
73	22	5	Adams Ex. pf.		30	31	30	31	+1
14	9½		Addressograph	400	11⅜	12	11⅜	11⅝	+ ⅜
16½	4¼	1.60	Affiliated Prod	200	9	9¼	9	9¼	
83½	30¼	4.50	Air Reduction	1500	58½	60½	58	60	+1½
16⅜	7⅜	.50	Alaska Juneau	4200	10⅛	11⅜	10	11	+ ⅛
3⅜	⅝		Allegha'e Corp	1800	2½	2½	2½	2½	
88¼	42½	6	Allied Chem&Dye	14200	79¼	82½	78	78	-2½
15⅜	4		Allis Chalmers	1400	10	10¾	10	10⅝	- ⅜
24⅝	12	1	Amerada Corp	300	21¾	21¾	20¾	20¾	- ⅞
15⅜	2½		Am Arzi Ch	100	10⅜	10⅜	10⅜	10⅜	
23½	5		Am Bank Note	500	16½	17¼	16½	17¼	+¾
173⅞	29⅝	5	American Can	39500	87½	92½	87½	92	+4
129	93½	7	Am Can pf	200	120	120	120	120	+4
7			Am Car &Fdy	100	12	12½	12	12½	+ ⅞
26¾	11		Am Car &Fdy	100	24½	24½	24½	24½	
15	2		Am For Pwr	7300	10½	10¾	10⅛	10⅝	+ ⅜
28½	5		Am For P pf	100	20	20	20	20	
6⅝	1		Am Hide&Lea	100	4⅝	5	4⅜	5	+ ⅝
51⅝	25	4.20	Am Home Pro	1500	41	41	39½	40¾	-1⅛
21¾	7⅝	2	American Ice	1200	8½	9¼	8½	9¼	+ ¾
12	2½		Am Internat'l	1900	8¼	9¼	8¼	9	+ ¾
27½	7½	.80	Am Mach&Fv.	100	15½	15½	15½	15½	
33	14	1.50	Metal	1100	20	20	20	20	
39	14	1.50	Am News Co		16	26	25	25	-2
49¾	10	5	Am Pow&Lit	5800	11¾	11¾	10⅞	11¼	- ⅜
49¾	10	5	Am P & L 5 pf	100	33	33	33	33	
12¼	3¼		Am R&St San	7600	9½	10¼	9½	9¾	- ⅝
12¼	3		Am Rolling M	4900	10½	10¾	9¾	10	- ⅝
39¾	15½		Am Ship&Com	100	1	1	1	1	
27¾	5⅞		Am Sm&Ref	4400	19⅜	20¼	19	19½	+⅛
85	22		Am S & R pf.	100	44	45	44	45	
23¾	13	2	Am Steel Fdy.	1100	9¾	10¼	9¾	10¼	+ ½
49¾	13	2	Am Sugar Ref	4600	30	30¾	29½	30⅛	
10¼	2⅝		Am Sumatra	100	8⅝	9	8⅝	9	
137⅜	70¼	9	Am Tel & Tel.	20400	112⅞	114⅝	111⅜	111⅝	-1
49¾	40½	6a	Am Tobacco	300	77	78	77	78	
89¾	44	6a	Am Tobacco B	2800	80½	83¼	80½	82	+1
115	95¼	2	Am Type Fdrs	400	11⅝	11⅝	11⅝	11⅝	
21	11	2	Am Water Wk	1500	26½	27⅜	26½	27⅜	+⅞
75	26	6	Am W W 1pf.	100	64¾	64¾	64¾	64¾	+1¼
10	1⅝		Am Woolen	400	3½	3¾	3½	3¾	+ ⅛
39¾	15½		Am Woolen pf	300	33¾	35	33¾	34	+ ⅛
18¾	3		Anaconda Con	16500	13¾	13⅞	13⅜	13⅜	+ ⅛
17½	5¼	1.20	Andes Cop Co	100	6	6	6	6	+ ⅛
9	1⅝		Andes Con Min	100	6	6	6	6	
15½	7		Archer Dan M	200	13¾	13¾	13¾	13¾	
61	24	7	Armour Del pf	100	48	48	48	48	+1½
2⅝	⅝		Armour of Il A	400	1⅞	2	1⅞	2	
2	⅝		Armour of IllB	1100	1⅞	2	1⅞	2	
15⅞	3½		Armr of Ill pf	100	10¼	10¼	10¼	10¼	- ⅝
15⅜	2½		Art Loom Corp	300	9¼	9¼	9¼	9¼	
94	17⅜		Asso D Goods	300	9½	9¾	9¾	9¾	
86	25		Atch T & S F	7300	54⅝	56⅜	53½	54⅜	+ ⅜
44	9¼		Atch T&SF pf	200	47½	47½	47½	47½	
21½	8¾	1	Atl Coast L.	100	31½	32	31½	32	
51⅝	28¼	4e	Atlantic Ref.	3600	16⅝	17⅜	16⅝	17¼	+ ⅝
			Aviation Del.	11400	6¼	6⅝	6¼	6⅝	+ ⅛

—B—

12	2		Baldwin Loco.	300	8¼	8⅝	8¼	8⅝	- ⅛
27⅛	8		Baldwin Lo of	70	25¼	25¼	25	25	
21⅜	3⅜		Balt & Ohio	6700	18	19	17⅜	18½	+ ⅝
41½	6		Balt & Ohio pf	300	23½	23	21½	22	- ⅛
99	62	8.50	Bamberg Co pf	30	81	81	81	81	+1
35⅜	9½	2	Bangor & Aro	100	29½	29½	29½	29½	- ½
7	2		Barnsdall Co.	3000	3⅛	3⅜	3⅛	3⅜	+ ⅛
43½	16⅛		Beatrice Cr.	100	17⅜	17⅜	17⅜	17⅜	+ ⅛
18⅜	4¼		Bendix Aviа.	10800	5¼	5⅝	5¼	5⅝	+ ⅛
24⅞	5⅜		Best & Co	300	13⅜	14½	13⅜	14½	
29⅜	7¼		Bethlehem St	4200	23¼	24⅛	23	23⅞	+ ⅜
14	16⅜		Beth Stl Inc pf	100	16¼	16¼	16¼	16¼	
10	3⅜		Blaw Knox	100	8	8	8	8	+1
20	4¼		Bohn Alum...	3800	14½	15¼	14½	15	+ ⅜
43¼	20		Borden Co.	3800	29¼	29¾	29¼	29¾	+ ⅛
14⅛	2⅜		Borg Warner.	2300	11¼	12¼	11¼	11¾	+ ½
11¾	2⅞		Brigss Mfg.	1500	6¼	6⅝	6¼	6⅝	+ ⅛
15⅜	2⅝		Bklyn Manhat	8400	21	22	21	22	+ ⅝
78⅜	31½		Bklyn Man pf	400	61½	61⅝	61	61¼	+ ⅛
3⅝			Budd Mfg....	5400	2¾	3⅛	2¾	3⅛	+ ⅜
3⅜			Budd Wheel..	3700	3½	3⅝	3½	3⅝	
8	2¼		Bullard Co....	100	6	6	6	6	
13¾	6¼	.80	Burroug A Ma	200	10¼	10½	10¼	10½	
13⅜	3		Bush Terminal	100	7¼	7¼	7¼	7¼	
65	7½		Bush Ter deb	10	21½	21½	21½	21½	+2¾
6	2		Butte Con & Z	400	3¼	3¼	3¼	3¼	
24⅜	7		Byers (A M) Co	4200	17⅞	18¾	17⅜	18¼	

—C—

19	4½		Calif Packing.	100	13⅜	13⅜	13⅜	13⅜	+ ⅜
5	1½		Callahan Zinc	100	3	3	3	3	
7⅞	1½		Cal & Hecla..	100	5¼	5¼	5	5	- ⅛
9¼	2½		Camn W&C F	100	5	5	5	5	
15	2¼	1.20	Can Dry G A	1200	11¼	12	11¼	12	+ ⅝
20⅜	7¼		Canadian Pac	1700	17¼	17⅜	17	17⅜	+ ⅛
5¼	2⅛		Can. Admin.	200	3	3	3	3	
65¼	16⅜		Case Thr Mac	38400	54	56¾	53¾	55¾	
15	4⅜	.50	Caterpillar T	1800	10¼	11¼	10¼	10¾	
20½	5¾	.50	Cent Aguir A	100	10¼	10¼	10¼	10¼	
3	½		Cent Rib Mills	100	1	1	1	1	
3½	½		Cerro De Pas	1300	10½	10½	10	10¼	
20¾	2		Certaineed C	1100	10¼	10¾	10¼	10¾	+ ⅛
31¾	9¼	1.50	Ches & Ohio	15500	24	25¾	23¾	24¼	+ ⅝
3	⅝		Chi & E Ill pf	100	2	2	2	2	
8	1⅛		Chi Gt West	1100	4⅜	4⅜	4⅜	4⅜	
			Chi Gt W pf	3600	12½	12¾	12½	12¾	- ⅛
14½	2		Chi M & St P	100	3	3	3	3	
8	1⅛		Chi M&StP pf	1400	5	5½	5	5¼	+ ⅛
14½	2		Chi & Northw	5500	9¼	10⅜	9¼	9¾	+ ⅛
21¾	2		Chi & Nor pf.	200	15¾	16¼	15¾	16	
6¾	1		Chi Pneumatic	700	5½	5½	5½	5½	
27⅞	1¼		Chi R I & Pac.	1500	9¼	9¾	9¼	9¾	+ ⅛
27⅞	1¼		Chi R I & P pf	100	15	15	15	15	
8	1½		Childs Co....	100	5¾	5¾	5¾	5¾	- ⅛
10	1		Chrysler Mot.	36100	18½	19⅛	17¾	18⅝	+ ⅞
3			Cin Stores....	100	1	1	1	1	
120	74⅛	1.25b	Coca-Cola	1400	97½	98¾	97	98¼	+ ¼
41¾	13½		Colling & Alk	100	20	20	20	20	
41⅜	13½	2	Colum Carbon	2400	33½	34½	33	34	+ ⅝
21	4¼	1b	Col Gas & El	16500	16¾	17¾	16¼	17	+ ⅝
11	3⅛		Com'l Credit	1800	8¼	8¼	8	8¼	
7⅜	4	6.50	Com Cred 1 pf	10	72	72	72	72	- ¾
27¾	10⅛		Com'l Inv. Tr.	200	21	21	21	21	
13⅜	2⅝	.60	Com Solvents	7800	11½	11½	11	11¼	
8	1⅜		Comw'lth&Sou	2700	4	4	3⅞	4	
31⅜	6		Comw'lth & So pf	100	16½	16½	16½	16½	
12⅛	6½		Conroleum	100	10⅝	10⅝	10⅝	10⅝	+ ⅛
5⅞	2		Consol Film In	800	3¼	3¾	3¼	3¾	+ ⅛
27¾	5⅞		Con Oil Balt	1400	7	7	6⅞	7	
68¾	31½	4	Consol Gas	15500	60	61⅝	58⅝	60½	+ ⅞
97½	75⅝	5	Consol Gas of	300	91	91	91	91	
9	4		Consol Oil....	2500	6½	6¾	6½	6¾	
1⅜	⅛		Consol Tex....	200		1		1	
1⅜	⅛		Consol Tex A.	200	1	1	1	1	
41	17⅜	1.20	Cont Can	2600	33	33	32¾	32¾	- ⅛
25¾	6¾	1.20	Cont Insur....	2000	19¼	19¾	19¼	19¾	+ ⅛
3¾	⅜		Cont Motors....	4900	1¾	1¾	1¾	1¾	
30¾	9¾		Cont Oil.....	3400	6½	6¾	6½	6¾	
54⅞	4⅜	3	Corn Products	5400	42¾	43¾	42¾	43¾	+ ⅛
7⅜	1½		Cotv Inc.....	100	5¼	5¼	5¼	5¼	
5⅝			Cuba Co.....	300	1¾	2	1¾	2	+ ⅛
5⅝			Cub Am Sugar	100	2¾	2¾	2¾	2¾	
31	7		Curtis Publish	100	20	20	20	20	+1
17	7		Curtis Pub of	400	70¾	70¾	70¾	70¾	
3¾	1½		Curtiss Wrht.	5700	2¾	3	2¾	3	+ ⅛
4¾	1½		Curtiss Wrt A	1700	4½	4¾	4	4¾	

—D—

9¼	1		Davison Chem	100	5⅝	5⅝	5⅝	5⅝	
92½	32	6	Dein & Bud	50	76	78	76	76	- 3
45⅜	8		Del Lack & W	2500	23½	24	23½	23¾	
19¾	12	1	Diamond Mat	400	17⅞	17⅞	17⅞	17⅞	
28	20½	1.50	Diamond M pf	100	25½	25½	25½	25½	- ⅜
14⅜	5	1.10	Dominion Bdg	100	9¼	9¼	9¼	9¼	
18⅝	5	1.50	Dominion Stn	100	16¾	16¾	16¾	16¾	
18⅝	5	.75	Douglas Aircft	5600	15½	16¼	15½	16¼	+ ⅝
57	23	4	Drug Inc.....	39800	41½	41¾	37½	38¼	-5⅜
59¾	22	2	Dunont De	16500	41¼	43¾	41¼	42¼	+1
98⅛	87	5	Duques L1 pf	10	97	97	97	97	-1½

—E—

87⅜	35¼	3	Eastman Kod	1400	55¾	57	55¾	57	+ ⅛
9⅞	3		Eaton Mfg Co	200	8	8	8	8	+ ⅛
34⅜	8½	1.20	Elec Aute Lit	6200	20¾	22	20¾	20¾	- ⅞
4	8½		Elec & Mus.	8700	2	2¼	2	2¼	
16	2¾		Elec Pw & Li	4800	11⅜	11¾	11⅜	11⅝	+ ⅛
35⅛	12¾	2	Elec Stor Bat.	400	27¼	27¾	27¼	27¾	+1
37⅜	16	3	Endicott John	100	33	33	33	33	
19	12	1.50	Equit Office..	600	17	17	16½	16½	- ½
11⅜	2		Erie R R....	300	9¼	9¼	9¼	9¼	
15⅜	2⅜		Erie R R 1 pf.	600	11½	11½	11½	11½	
10½	2		Erie RR 2 pf.	100	8¼	8¼	8¼	8¼	

—F—

1⅜	⅛		Fairbanks Co.	100	1¼	1¼	1¼	1¼	+ ⅛
15⅝	6½	.60	Fed Dev Strs	200	14½	14½	14½	14½	+ ½
27⅜	6	1.20	Fidelity-Ph Fi	600	18½	18¾	18½	18¾	- ⅛
68	45	8	Firest T&R pf	400	59	59½	59	59½	+ ⅜
54¼	35	2.50	Firer Nat St.	2500	51	52	51	51½	-1
			Fisk Rubber		5500				
1⅝	⅛		Fisk Rub 1 pf		600				
15⅜	3		Foster Wheel	400	12	12¼	12	12¼	+ ⅛
10¾	1¼	1.15	Fourth Nat In	600	10½	20	19½	20	
3⅜			Fox Film A....	300	2¾	3⅛	2¾	3⅛	+ ⅛
28½	10	2	Freeport Tex..	1500	24¼	25½	24¼	25¼	+ ⅛

—G—

—1932— High	Low	Div. in $		Sales	Open	High	Low	3:00	Net Change
17¾	5¾		Gamewell & Co	10	12½	12½	12½	12½	- ½
35¾	4		Gen Am Inv..	400	9¼	9¼	9¼	9¼	- ⅛
35¾	4		Gen Am Tk Cr	1900	19¼	19¾	19	19¼	- ⅛
9¾	1		Gen Asphalt..	100	11	11	11	11	
20⅝	10½	2	Gen Baking..	1100	15¼	15¼	15¼	15¼	+ ⅛
11	1⅛		Gen Cable n A	200	6¾	7	6¾	7	
28	10⅛	.40	Gen Electric	16300	18½	19	18⅜	18¾	+ ⅛
6¾	2		Gen G & E A	500	3½	3½	3½	3½	
40¼	19¾	2	Gen Foods....	3800	30¼	31¼	30⅜	31	+ ⅝
45	18½	2.60	Gen Ital Edi..	100	23¾	23¾	23¾	23¾	+ ⅜
95	30		General Mills	100	45	45	45	45	
95	76	6	Gen Motors..	48500	17½	18½	17½	17¾	+ ⅛
84¾	56½	5	Gen Mt Ace pf		82	82½	82	82	- ½
8	2¼		Gen Print Ink	100	7	7	7	7	
14	2½	1	Rem Rand.....	1100	8¾	8¾	8¾	8¾	
8	2		Gen Realty..	100	3½	3½	3½	3½	
14¾	2		Gen Realty..	600	13⅛	13⅛	13⅛	13⅛	
24¼	10¾	1	Gillette Saf-R	6100	19	19¾	18⅝	19¼	+ ⅝
2¾	⅝		Gliddn Co....	400	1¾	1¾	1¾	1¾	
78	35	7	Gliddn pf.....	30	73½	73½	73	73	- ½
8	2⅜		Globe Indem..	100	5¾	5¾	5¾	5¾	- ⅛
20⅝	8¼	1.60	Gold Dust....	1100	18	18¾	18	18¾	+ ⅜
12¾	2¼		Goodrich Rub	1400	7½	8¼	7½	8¼	+ ⅝
23	7		Goodrich pf..	100	27½	27½	27½	27½	
20¾	7¼		Goodyr T & R	7100	20¼	20¾	20¼	20¾	+ ⅜
20¾	7¼		Gotham Silk H	1600	21½	22	21½	22	
28	7		Graham Pap..	2700	21¼	21¾	21	21¾	
11¾	2¾		Granby Con..	100	8¼	8¼	8¼	8¼	
40¾	22		Grand Un pf..	100	23	23	23	23	
30¼	14½	1	Grant Co.....	700	21	21¼	21	21¼	
25	5¾		Gt North pf..	2700	17¼	18¼	17	17¼	- ⅜
5⅝	2		Gt West Sugar	200	4	4	4	4	
83	48	7	Gt W Sugar pf	10	80	80	80	80	
23¾	7		Grigsby Grun.	1100	12¾	13	12¾	13	+ ⅛
21¾	6½		Gulf States St.	1100	17½	18½	17½	17½	- ⅛

—H—

4¼	⅝		Hahn Dpt Str	100	2¾	2¾	2¾	2¾	
10¾	2		Hahn Inc Sys	100	3½	3½	3½	3½	
3½	⅝		Hall Print....	200	5¼	5¼	5¼	5¼	
1¾	⅝		Harb-Walker..	100	1¼	1¼	1¼	1¼	
2	¼		Hartman Tob	100	1	1	1	1	
3⅛	¾		Hayes Body....	100	2¼	2¼	2¼	2¼	- ⅛
83	43½	6	Hershey C Co.	1000	72½	73½	72½	73½	+ ⅝
12½	7½		Holland Furn.	100	10¼	10½	10¼	10½	
12½	7½		Hollander & S.	1100	6¾	6¾	6¾	6¾	
63¾	42¼	4.20	Household Fi.	2500	50½	50½	50½	50½	
28¼	8¾		Houston Oil..	100	18½	18½	18	18½	
28¼	8¾		Houston Oil(n)	100	18½	18½	18	18½	
1¼	⅛	.40	Howe Sound..	100	11	11	11	11	
30¾	8	3.50	Hud & Manh..	100	20	20	19½	19½	- ⅜
21¾	6½		Hudson Motor.	1100	7¾	8	7¾	8	+ ⅛
			Hupp Motors..	200	4	4	4	4	

—I—

24¾	4¼		Illinois Cent....	6100	19¾	21½	19¼	19½	+ ⅜
3	⅝		Indian Bicycle	100	1¼	1¼	1¼	1¼	
2	¼		Indian Ref....	300	2	2	2	2	+ ⅛
4¼	2		Indus Rayon..	1900	3¾	3¾	3¾	3¾	+ ⅛
44¾	14⅝	2	Intercontl Rub	100	36	37	35½	37	+ ½
27⅞	10		Inland Steel..	400	18⅜	19	18⅛	19	
3¾	⅝		Inmin Conner.	100	2	2	2	2	
117	52½	6b	Inter Bus Mch	1200	100	101¼	100	101¼	+1¼
3	½	.20	Int Carrier Ltd	100	1¾	1¾	1¾	1¾	+ ⅛
15¾	3⅜		Internat Cem.	100	12¼	14	12¼	13¾	+ ⅛
34¾	10¾	1.20	Inter Harvest	16700	27	28¾	26¾	27¾	+ ⅛
11¾	2¾		Inter Nickel..	2900	15	15¾	15	15¾	+ ⅛
32¾	12		Int Nick Ltd.	6300	16½	16½	16½	16½	
107⅞	23¼	8	Inter Paper C.	100	73	73	72	72	- ⅝
44¾	20½	2	Inter Shoe....	300	28¾	29¼	28¾	29¼	+ ⅛
23½	6¼	1.50	Internat Salt	100	16	16	16	16	
15¼	2¾		Int Tel & Tel	31700	12¾	13¾	12¾	13¼	+ ⅛

—J—

34	30	3	Jones & Lg Stf	30	65	65	65	65	
33¾	10		Johns Manvle	12900	28¼	30¾	28¼	29¼	+ ⅛

—K—

3	.80		Kaufman DeS	100	7¼	7¼	6¾	7	
2⅝			Kelly Springfd	400	2¼	2¼	2	2	
2			Kelsey Wheel	100	2	2	2	2	
10¾	2¾		Kelvinator Co	3200	5¾	6¼	5¾	6¼	+ ⅛
19¾	4½		Kennecott Con	4700	13½	14¼	13½	13¾	+ ⅛
18	6¾	1	Kresge (S S).	1100	14¾	15¼	14¾	15¼	+ ⅜
18⅝	10	1	Kroger G & B	1000	16¾	16¾	16½	16¾	+ ⅛
9⅛	¾		Kreuger & T.	16000	1¼	1¼	1¼	1¼

COOK-COOS

By TED COOK

RISE AND FALL OF THE NATIONAL PULSE

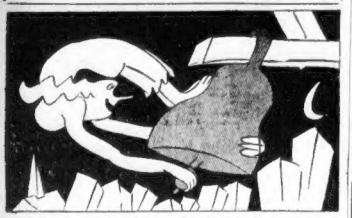

News Item—Rudy Vallee's fan mail took a sudden jump after announcement of his proposed separation indicating he would soon be in circulation again. His mail slumped when his wife changed her mind.

Hear the bells ringing! List to the sirens
In hamlet, metropolis and their environs!
Is it the end of the gol darn depression?
Why is the cabinet in star-chamber session?
Millions of women show violent elation!
What is the news that is sweeping the nation?
Rudy Vallee and his bride of a season
Threaten divorce for no very good reason.
That's why the stock market suddenly rises
And gives all the bears unpleasant surprises.
That's why the dishes are piled in the sink
While millions of morons write notes to the gink.
That's why the President, usually serious,
Get's himself photographed smiling mysterious.
Alas! It is only a flash in the pan—
The bride now decides she will stick to her man!
Down go the stocks like a fish on the hook,
Women return to the sink they forsook.
The President's face that registered gladness
Again is a study in consummate sadness.

* * *

UH HUH

(Washington Notes)

"From now on, as a result of the independence of women through office work, sports and professional life, they will wear what becomes them and not what some one else says becomes them."

* * *

And be that as it may, a lotta ex-candidates know what the people don't want.

* * *

CHANCE OF A LIFETIME

(Lamar, Mo., Democrat)

Bring your wives and sweethearts to hear Crumbaugh and Mallory Bros. Minstrel Company at the opera house on the 29th. No old gags. No smutty sayings.

* * *

FAMOUS LAST WORDS

You wouldn't speck Umeh thata-a whey wair y'not a houndah!

* * *

Clear the Hoot.

* * *

Q. and A. DEPARTMENT

Dear Helpful A. Bella—Where did you get that attractive silk covering for your settee? —Curious.

Ans.—Paleeze! A—(Is-My-Face-Red?) Bella.

Daily Crossword Puzzle

By EUGENE SHEFFER

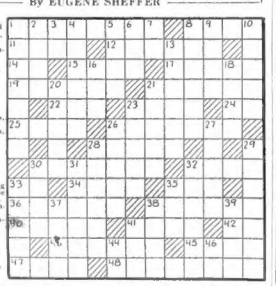

HORIZONTAL

1—What celebrated American diplomat was first Postmaster General of the United States?
8—Make a heavy, loud sound
11—Frankincense
13—Which of the U. S. initiated the national movement for direct primaries, the initiative and referendum, and adopted prohibition independently of the national amendment?
14—What is the mystic ejaculation representing the name of the Supreme Being, uttered by Hindus on solemn occasions of invocation to Brahma?
16—Lyre-like vessel
17—Girl's name
18—To domesticate again
21—Pillars of stone
22—Girl's name
23—A municipality of the first class
24—Pronoun
25—What is the name of the Russian national assembly elected indirectly by the people?
26—Yields
28—Mania
29—Deep gorges
30—Foundation
33—Good, medical symbol
34—The sovereign
35—Spasmodic contraction of muscles
36—Supporting poles
38—Diocese
40—A number
41—What Scandinavian navigator discovered Greenland?
42—Nickel; chemical symbol
43—To reach in course
45—In what noted opera by Verdi did an Ethiopian princess die with Radames, her lover, when he was entombed alive for alleged treachery?
47—Genus of tailless amphibians
48—What noted English poet laureate was author of "In Memoriam"?

VERTICAL

1—The Orange Blossoms is the State flower of which of the U. S.?
2—In what Italian city did Premier Mussolini promulgate the "Fascist Charter of Labor," before the Fascisti Grand Council, in 1927?
3—Jewish month
4—Native of the U. S. who nicknamed "Sage Brush"?
5—Fall to wit
6—Strong resentment
7—Neon; chemical symbol
8—Which wife of Henry VIII was beheaded; Anne ——?
9—West Indian indigo-plant
10—What U. S. Senator was author of a bill in Congress to stabilize the purchasing power of the American dollar?
11—One who obtains
12—Enchantress sometimes
13—Who is the supreme deity of the Greeks and the presiding divinity of Mount Olympus?
20—What city in Florida is one of the principal centers of cigar manufacturing in the United States?
21—Storing-pits
25—Who is the goddess of grain and harvests in Classical mythology?
26—Old Norse poems
27—Give instruction to
28—One who quips
29—What is the missing name: "The —— thief is an arm of the Indian seven, located between Arabia and Persia"?
30—What woman of

Moab fell ner
aun people and
went to Bethlehem, where she married Boaz, thus becoming an ancestress of David?
31—What Irish revolutionary leader of American birth is President of the "Irish Republic"?
Eamonn de ——?
32—What large bay forms the northern boundary of Asiatic Russia?
33—A flower
35—Designating the chief linguistic stock of Indo-China?
37—What name is the official designation of the kingdom of Persia?
38—What noted English architect designed St. Paul's Cathedral, London; Sir Christopher ——?
39—Within; combining form
41—The evening before a church festival
44—Pronoun
46—Exists

YESTERDAY'S ANSWERS

Copyright, 1932, for the Boston Evening American.

THIMBLE THEATRE, Starring POPEYE

Now Showing—"The 'Rest' of His Life"

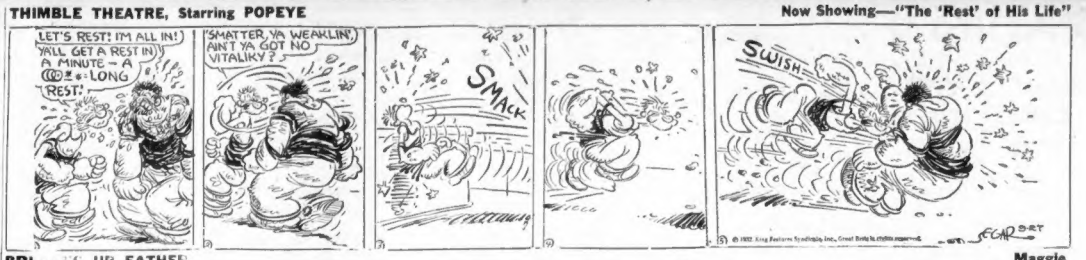

BRI[illegible] UP FATHER

Maggie

I CERTAINLY WISH I NEVER GOT IN THIS POLITICAL RACE—I CAN'T DO A THING WITHOUT HAVIN' IT PRINTED IN THE PAPER—
I WONDER IF I COULD GET MAGGIE TO COOK ME SOME CORNED BEEF AN CABBAGE? I CAN'T BE SEEN EATIN IT IN ANY RESTAURANTS
MAGGIE! REMEMBER WHEN YOU USED TO COOK ALL YOUR MEALS FROM NOW ON THEN WHEN YOU MAKE YOUR POLITICAL TALKS YOU CAN SPEAK OF YOUR HOME LIFE—
FUNNY—YOU SHOULD SPEAK OF THAT—I'M GOING TO COOK ALL YOUR MEALS FROM NOW ON THEN WHEN YOU MAKE YOUR POLITICAL TALKS YOU CAN SPEAK OF YOUR HOME LIFE—
YOU CAN SAY—THAT'S WHAT WOMEN SHOULD DO INSTEAD OF GETTING IN POLITICS—THAT WILL TAKE A LOT OF VOTES AWAY FROM MISS LOTTA VOTES — I'VE BEEN STUDYING A FRENCH COOK BOOK—
9-27

POLLY AND HER PALS

Clothes Make the Man

PAW DON'T REALIZE THAT IF I EXPECT T'BE ELECTED TO THE SENATE I GOTTA DRESS LIKE A SENATOR!!
TH' HECK WITH UNK AUNT SUSIE! LET HIM RAVE!
THEM AS DISAPPROVES OF MY APPAREL KIN LOOK THE OTHER WAY!
WAIT A MINUTE, MAW!
HOLD EVERYTHING!
WHILE YER AT IT Y'MAY AS WELL GO THE HULL HAWG!!
CRARIE 9-27

LITTLE ANNIE ROONEY

Castles in the Air

GEE, ZERO I HAD THE GRANDEST DREAM YOU EVER SAW—I WAS ADREAMING THERE WAS A LOVELY LITTLE SCHOOL-HOUSE BUILT RIGHT NEAR THE CORRAL
AN' I WAS TENDING SCHOOL WITH JOAN AN' NANCY AN' LOTS OF THE NICEST KIDS YOU EVER SAW—AN' OUR TEACHER WAS SWELL—AN' I WAS GETTIN' SO I COULD SPELL THE BIG WORDS JUST AS EASY AS LITTLE ONES
'COURSE, IT WAS ONLY A DREAM 'CAUSE IF IT WAS A REAL SCHOOL, I COULD NOT LEARN AS EASY AS I DID — YOU KNOW, EVER SINCE SCHOOL VACATION'S BEEN OVER—I'VE BEEN WISHIN' I COULD GO TO SCHOOL
HONEST—I'LL BETCHA YOU THINK I'M A DUMB OX!—HERE I AM ON THIS WONDERFUL RANCH—EVERYBODY TREATS ME SWELL—AN' I GO WANTING TO HAVE A SCHOOL—AIN'T IT ALWAYS THE WAY? FOLKS ALWAYS WANT THE THING THEY AIN'T GOT!!
DARRELL McCLURE
9-27

BARNEY GOOGLE

A Wolf Hound "at Home"

I'M TELLIN' YA SUMP'N, MR. WOLFHOUND—GEORGIA LEE HAPPENS TO BE SULLY'S GIRL FRIEND, D'YE GET THAT? AN' YA BETTER DIG OUTTA HERE QUICK BEFORE I GET TOUGH!
OUCH!
HA! I COOM IN!
GEORGIA LEE
QUICK—GET SULLY ON THE 'PHONE—HE'LL KNOCK HIM ALL THE WAY TO MOSCOW!!
SEPT-27

TIM TYLER'S LUCK

The Startled Nambi

ZEY ZIMM ZEY CAN KEEP BACKOFF PRISONER—EH? WE SEE!! AND NAMBI, SHE DESERT ME—EH? WE SEE!!
WE'RE HOLDING YOU RESPONSIBLE FOR HIM, BEETLE! WE AIN'T LET HIM ESCAPE AND EXCITE THE SAVAGES AGAINST US! HE'S A REAL BAD EGG!
ME AND UM WABAMI WARRIORS WITCH UM PLENTY GOOD MASSAH ROY!
I'LL BE BACK SHORTLY, SPUD! I WANT TO MAKE ANOTHER SEARCH THROUGH THE WITCH-DOCTOR'S CAVE—!
MASSAH ROY! Y-YOU FRIGHTEN ME! GO 'WAY! GO 'WAY!
NAMBI!
9-27

KRAZY KAT

Food for Thought

TELL ME, LI'L BOWL WIVVIL— WHY DO YOU OLLIZ FOLLY MY "UNTIL TOMM" AROUND SO MUCH?
HE HAS A HOTTON FIELD HAS NT HE?
SURE, HE HAS GOT A "HOTTON FEEL".
WELL, I WANT SOME OF THAT "HOTTON"
TO STUFF A "HWILT WIT"?
NO, TO STUFF MYSELF WITH, IDIOT!!
DUNT BILLIV IT. IT AINT POTSIBBIL —NO—
NO?
OF COUASE NO!!
HERRIMAN 9-27

RADIO FAIR UNLIKELY

Show Was Held Each Year in New York

By N. F. T.

About this time each year for quite a few of old Massa Time's milestones back there, New York has held a Radio World's Fair. Madison Square Garden is that city has, on these occasions, been the scene of what was the most colorful of all broadcasting events. Yet 1932 is apparently destined to go its weary way without such a show.

FOND RECOLLECTION

This pageant of progress never failed to produce vast throngs. There was always public patronage aplenty. Amid great fanfare an annual Radio Queen was selected. Also a beautiful Miss Television ascended her throne. Eager, curious multitudes looked on while stars from the big studios performed behind glass enclosures. Popular tenors, baritones and crooners rated police escorts, yes indeed. Radio writers from principal cities were royally entertained. Extra keys to the big town were passed out for the asking. In fact, the mail is flooding the "Cap'n and Widdie" characters (WEEI) since they undertook to let the air audience name that "baby they found on their doorstep" last week. Just little incidents and situations of those kind seem to start listeners writing letters by the ton. Human interest rarely fails to hit home, even if nature in the raw is seldom mild, as the cigarette folks continue declaiming.

Tuesday, September 27

4:00 P.M.

WAAB—Women's Federation.
WNAC—Popular Revue.
WBZ—Meredith Willson music.
WEEI—News; quotations.
WBSO—Vocal recital.

4:15 P. M.

WBZ—Watkins' Orchestra.
WEEI—Tenor recital.
WHDH—Organ.

4:30 P. M.

WAAB—George Hall's music.
WNAC—Dance Parade.
WBZ—Edward Jardon, songs.
WLOE—Concert Orchestra.
WHDH—Broadcast to Fishermen.
WLOE—Dance music.
WBSO—Male quartet.

4:45 P. M.

WBZ—Agricultural markets.

5:00 P.M.

WAAB—Big Brother.
WNAC—Meet the Artist.
WEEI—Garden melodies.
WLOE—Dental talk.

5:15 P. M.

WAAB—Virginia Arnold, piano.
WNAC—Musical sketchbook.
WBZ—Musical dreams.

5:30 P. M.

WAAB—Organ.
WNAC—Skippy, sketch.
WBZ—Singing Lady.
WHDH—Song program.

5:45 P. M.

WAAB—Musical memories.
WNAC—Novelty Four.
WBZ—Little Jackie Annie.
WEEI—Home Circle.

6:00 P. M.

WAAB—H. V. Kaltenborn.
WNAC—News; variety.
WBZ—Sport talk; Billboard; news.
WEEI—Evening Tattler.
WHDH—Boys' Club.
WLOE—Mother Goose Club.

6:15 P. M.

WAAB—Reis and Dunn.

6:30 P. M.

WAAB—Don Redman orchestra.
WNAC—Male Singers.
WBZ—Gov. Winant.
WEEI—News; Cap'n and Widder.
WHDH—Wabash pool.
WLOE—Bennet's orchestra.

6:45 P. M.

WAAB—Piano Pictures.
WNAC—Chandu.
WBZ—Lowell Thomas topics.

7:00 P. M.

WAAB—American Globe Trotter; Ed Young, Yankee Philosopher.
WNAC—Myrt and Marge.
WBZ—Amos 'n' Andy.
WEEI—Piano. Phil Saltman.
WHDH—Privateers.

7:15 P. M.

WAAB—Joe Monty's orchestra.

The GLOBE TROTTER

Evening American on the Air

of the Boston American and Hearst Metrotone News

A complete radio daily newspaper—75 minutes of news, markets, fashions, features, sports and special entertainment.

213 M.—STATION WAAB—1410 Kil.

256 M.—WORC, Worcester—1200 Kil.

211 M.—WMAS, Springfield—1420 Kil.

7:45- 8:00 A. M.—CITY EDITION OF THE AIR.
11:00-11:15 A. M.—FEATURE PERIOD.
Mon., Wed., and Fri.—Martha Lee's Homemaking Class.
Tuesday—Uncle Ted, Farm and Garden Talk.
Thursday—Ann Arden on Fashions.
Saturday—Feature Forecaster; News Flashes.
12:30-12:45 P. M.—BEACH EDITION OF THE AIR.
3:00- 3:15 P. M.—SEVEN STAR EDITION OF THE AIR.
Stock Market Quotations; News Flashes.
7:00- 7:15 P. M.—SEVEN O'CLOCK EDITION OF THE AIR.
News Flashes; Features.

Ten High Spots

6:00—WAAB—H. V. Kaltenborn.
6:45—WAAB—Piano Pictures.
7:45—WNAC—Georgie Price.
8:00—WBZ—Your Government.
8:30—WEEI—Artist Recital.
9:00—WBZ—Edgar Guest.
9:30—WEEI—Jo Wynn.
10:00—WAAB—Jay Flippen.
11:00—WAAB—Barlow Concert.
11:15—WBZ—Richard Whitney

For Those Who Dance

6:30—WAAB—Don Redman Orchestra.
7:15—WNAC—Slasie Orchestra.
8:00—WNAC—Abe Lyman Band.
8:30—WBZ—Ted Weems.
9:00—WEEI—Ben Bernie music.
10:00—WEEI—"Magic Carpet."
10:15—WBZ—Shandor Orchestra.
10:30—WNAC—Joe Solomon music.
11:15—WEEI—Leo Conrad's music.
11:30—WAAB—Ben Bernie music.
12:00—WBZ—Baron Lee Band.
12:30—WNAC—Gus Arnheim music.

Boston Stations

Kilocycles		Meters
1410	WAAB	213
1230	WNAC	244
990	WBZ	303
890	WEEI	508
1500	WLOE	200
830	WHDH	361
930	WBSO	326

WNAC—Noble Sissle's Orchestra.
WBZ—Jesse Crawford.
WEEI—Dramatic program.
With Ray Knight, Alice Davenport, Vivian Block and Announcer Boyle.

7:30 P. M.

WAAB—String Quartet.
WBZ—Phillips Boys.
WEEI—Ray Perkins.
WHDH—Orrin White, tenor.

7:45 P. M.

WAAB—Sullivan Shamrock Band.
WNAC—Georgie Price program.
WBZ—Paradise Islanders.
WEEI—Rise of the Goldbergs.
WHDH—Family Doc.

8:00 P. M.

WAAB—Gossipers.
WNAC—Abe Lyman Band.
WBZ—Your Government.
WEEI—Crumit and Sanderson.
WLOE—Recital by Gladys Hunt.

8:15 P. M.

WAAB—Dance Marathon.
WNAC—Edwin C. Hill.

8:30 P. M.

WAAB—Dictators.
WNAC—Bottle Babies.
WBZ—Adventures in Health.
WEEI—NBC artist recital.

8:45 P. M.

WAAB—Book talk.
WNAC—Fast Freight.
WBZ—Pat Barnes.

9:00 P. M.

WAAB—Master of Mystery.
WNAC—Music That Satisfies.
WBZ—Gold Dust.
Concert orchestra; Alice Mock, soprano; male trio, and Graham McNamee, poet.
WEEI—Ben Bernie music.

9:15 P. M.

WNAC—Threads of Happiness.

9:30 P. M.

WAAB—Organ; news.
WNAC—Crime Club.
WBZ—Little Jackie Annie.
WEEI—Home Circle.

10:00 P. M.

WAAB—H. V. Kaltenborn.
WNAC—News; variety.
WBZ—Sport talk; Billboard; news.
WEEI—Evening Tattler.
WHDH—Boys' Club.
WLOE—Mother Goose Club.

10:15 P. M.

WAAB—Reis and Dunn.

10:30 P. M.

WAAB—Jay Flippen orchestra.
WNAC—Frankie Smith's music.
WBZ—Country Doctor.
WEEI—"Magic Carpet" hour.
Walter O'Keefe, master of ceremonies; police dramatization; guest orchestra.

10:45 P. M.

WNAC—Garnetvile Sketches.
WBZ—Joe Rines' Orchestra.

10:30 P. M.

WAAB—Eddie Duchin's music.
WNAC—Joe Solomon Orchestra.

10:45 P. M.

WBZ—News.

11:00 P. M.

WAAB—CBS Symphony Orchestra.
WNAC—News.
WBZ—Sports review.
WEEI—Forecasts; news.

11:15 P. M.

WNAC—Al Starita music.
WBZ—Richard Whitney, talk.
WEEI—Lew Conrad Orchestra.

11:30 P. M.

WAAB—Little Jack Little.
WNAC—Moore's Orchestra.
WEEI—Jack Denny Orchestra.

11:45 P. M.

WAAB—Romano Orchestra.
WBZ—Sodero concert.

12:00 MID

WNAC—Hal Stone's Orchestra.
WBZ—Baron Lee Band.

12:30 A. M.

WNAC—Arnheim's Orchestra.

WORLD'S SERIES TALK FEST!

BEN BERNIE Announces BASEBALL NIGHT

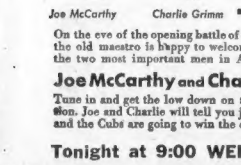

Joe McCarthy Charlie Grimm

On the eve of the opening battle of the World's Series, the old maestro is happy to welcome to the "mike" the two most important men in America.

Joe McCarthy and Charlie Grimm

Tune in and get the low down on the baseball situation. Joe and Charlie will tell you just why the Yanks and the Cubs are going to win the championship.

Tonight at 9:00 WEEI and NBC

THE BLUE RIBBON MALT PROGRAM

Births

COX—To Mr. and Mrs. Leo Cox, 9 Atlantic Ave., Houghs Neck, Quincy, at the Harley Hospital, Sept. 22, a daughter.

SLIMAN—To Mr. and Mrs. Michael Sliman, 100 Somerset St., Dorchester, at the Harley Hospital, Sept. 20, a son.

Deaths

AHLBORN—At Bar Harbor, Thursday, September 22, Henry C. Ahlborn, wife of the late Dr. Henry C. Ahlborn, in her 87th year. Funeral services at 2:30 Marlborough St., Tuesday, Sept. 27, at 2:30 p. m. Burial private.

BUCKLEY—In South Boston, Sept. 25, Alice J. Lorrey, Buckley, wife of the late John J. Buckley. Funeral from her late home, 34 E. St., Wednesday, Sept. 28 (time to be announced later).

CLEARY—In Cambridge, Sept. 25, Ellen T., widow of the late Michael Cleary (late Swanton). Funeral from her late home, 71 Putnam Ave., Wednesday, Sept. 28, at 8:15 a. m. Solemn high funeral mass at St. Paul's Church at 9 o'clock. Relatives and friends invited.

DI MENTO—In Brighton Sept. 24, Salvatore, beloved husband of Domenica Di Mento (nee Merlino). Funeral from his late residence, 9 Shannon St., Tuesday, Sept. 27, at 9 a. m. Solemn requiem high mass at the St. Leonard's Church, Boston, at 10 o'clock. Relatives and friends invited. Please omit flowers.

DI STAULA—In Saugus, Sept. 24, Concetta, beloved wife of the late Louis and Mary C. Di Staula, formerly of Eliot St., Boston, and daughter of the late Mass Di Saugus. Wednesday morning at 8:30 o'clock. Funeral services at the St. Margaret's Church, Chiltondale, at 9:30. Relatives and friends invited.

EATON—Sept. 21, at the Buckminster Manor Annex, widow of the late John J. Eaton. Notice at Mt. Auburn Cemetery Chapel on Tuesday, at 2:30 p. m. Friends are requested not to send flowers.

FISHER—In Brookline, Sept. 24, Ella G., wife of the late Dr. Theodore A. Fisher, in her 85th year. Services at the Church of the Disciples, Huntington Ave. and Jersey St., Boston, on Tuesday, Sept. 27, at 3 p. m.

GRANDFIELD—In Roslindale, Sept. 24, Robert Edward, beloved husband of Julia (Bertram) Grandfield, aged 54 years. 1324 Brown Ave. Funeral Tuesday morning at 8:30 o'clock from Grandfield's residence, by requiem mass at the Sacred Heart Church at 9 o'clock. Relatives and friends kindly invited.

GREGORY—In Northampton, Sept. 23, Agnes M., wife of Gregory Wife of Warren F. Gregory. Funeral services at her late residence, 377 Winthrop St., Tuesday, September 27, at 2:30 p. m.

GUTERMUTH—In Jamaica Plain, Sept. 25, Elsie, widow of Albert J. Gutermuth. Services at her late home, 24 Glen St., Tuesday, at 2 o'clock.

HAMILTON—In East Boston, Sept. 25, Robert, beloved husband of Frances (nee Barry). Funeral from his home, 77 Condor St., Wednesday morning at 8:15, thence to high mass at the Church of the Sacred Heart at 9 o'clock. Relatives and friends invited.

HART—In Quincy, Sept. 25, suddenly, Helen, wife of Robert Hart, and daughter of the late Louis and Mary C. Di Staula, formerly of Eliot St., Boston, and daughter of the late Mass Di Saugus. Wednesday morning at 8:30 o'clock. Funeral services at the St. Margaret's Church, Chiltondale, at 9:30. Relatives and friends invited.

HUGHES—In Charlestown, Sept. 25, Michael, son of Mary M. Hendrick and the late John Hughes. Funeral services at his late residence, 3 Cordis St., Wednesday, Sept. 28, at 8:15 a. m. Requiem mass at the Church of the Holy Trinity at 9 o'clock. Relatives and friends invited.

LANDRY—In East Boston, Sept. 25, Elizabeth M., beloved daughter of John and the late Mary (Lynch) Landry. Funeral from residence, 393 Saratoga St., Wednesday at 8:30 a. m., thence to high mass at the Star of the Sea Church at 9 o'clock. Relatives and friends are respectfully invited to attend.

LUCEY—In Boston, Sept. 24, Margaret (Fitzpatrick), widow of Michael J. Lucey. Funeral from her late residence, 715 Cummins Highway, Roslindale, Tuesday, Sept. 27, at 8:30 a. m. Solemn requiem mass at St. Patrick's Church, Roslindale, at 9 o'clock. Relatives and friends respectfully invited to attend. Interment in Holyhood Cemetery, Brookline. Late member of the Daniel Fraser Lodge, No. 447, F. and A. M.

LUCEY—In Roslindale, Sept. 25, Margaret (Fitzpatrick), widow of John Lucey. Funeral from residence, 715 Cummins Highway, Tuesday, Sept. 27, at 8:30 a. m. Solemn requiem mass at St. Patrick's Church, Roslindale, at 9 o'clock. Relatives and friends respectfully invited to attend. Interment in Holyhood Cemetery, Brookline.

MOREL—In Jamaica Plain, Sept. 25, Christina, beloved wife of Louis Morel. Funeral Monday at 2 p. m. at her late home, 304 Walnut Ave., Jamaica Plain. Sept. 27, at 8 p. m. Relatives and friends invited.

MULLEN—In Medford, Sept. 24, Nora (nee Cooley), beloved wife of the late Timothy J. Mullen. Funeral from her late residence, 9 Cedar St., Medford, on Tuesday, at 8:30 a. m. Requiem mass at St. Joseph's Church at 10 o'clock. Relatives and friends invited.

MYERS—Entered into rest, Sept. 25, at her home, 26 Caffin Rd., Brookline, Bertha, beloved wife of the late Jacob Myers. Services will be held at the Solomon Lodge of B'nai B'rith, 1 Pierce St., Brookline, on Tuesday afternoon at 1 o'clock.

NADEAU—In Roslindale, Sept. 23, Margaret McGrath Nadeau. Funeral from the home of her sister, Mrs. Agnes Kelly, 2 Pinedale Rd., Wednesday, Sept. 28, at 8 a. m., thence to high mass at 9 o'clock at the Sacred Heart Church at 9 o'clock. Relatives and friends invited.

PARKER—In Waverley, Sept. 25, 1932, Frederick H. Parker, late resident of Belmont, husband of Gertrude (Lakeside Cemetery Chapel, Wakefield, Wednesday, Sept. 28, at 2 o'clock. Interment private.

PORTER—In Wakefield, Sept. 25, Hamilton, husband of the late Mary (Dow) Porter. Formerly of Cambridge. Funeral services at the home of David Pingree & Son, 46 Summer St., Somerville, Tuesday at 2 p. m.

ROGERS—In Somerville, Sept. 25, Rose E. (nee O'Neill), beloved wife of the late Peter Rogers. Funeral from her late home, 979 Broadway (The Lexington), Wednesday at 8:15 a. m. Requiem high mass at St. Polycarp's Church at 9 o'clock. Relatives and friends invited.

WOOD—In Boston, Sept. 25, Amy Blandy Wood, aged 71 years, widow of Stephen Wood and sister of Arthur Blandy. Funeral services at the Unitarian Church, Arlington Centre, Tuesday, Sept. 27, at 2 p. m.

Lost and Found

FOUND BY POLICE

155602—Overcoat containing 2 cans of flax seed.

155500—Platform truck, rubber tired steering. 100 Summer St.

231023—Pork—5 loins of pork in a basket.

CALL MISS JAMES, LIBERTY 4000

BLACK and white wire-haired terrier (dog), "Buddy"; reward. 23 Ashton Rd., Wabun; Centre Newton 0765.

BLACK leather fitted week-end case, between Providence and Boston. Reward. Somerset 2187.

BOSTON terrier lost, male, brindle and white. Reward. Newton 2422.

COLLIE-AIREDALE lost, dark face, white chest, brown body. Mys. 0646. Reward.

DOG—Lost, female Irish setter, six months old. Reward. Belmont 1357.

EMALL black leather suitcase lost; contains equipment and books; reward. Uni. 6427.

WHITE gold Waltham wrist watch lost in envelope. Reward. Somerset 2187.

LOST—Twenty minutes of last night's best picture. Loser can avoid such loss in the future by purchasing a reliable watch on weekly payments from J. S. Round & Co., 734 Washington St., Boston. Goods sent for inspection. Write or phone Hancock 4569.

LOST YOUR DOG?—Phone Animal Rescue League, 81 Carver St. Han. 0170.

Money to Loan

YOU CAN DO IT TOO!

YOU can solve any family financial problem with AN "INDUSTRIAL BANKERS" LOAN. Our service is prompt and confidential. The cost is low. SMALL MONTHLY PAYMENTS in keeping with present-day conditions and salaries.

PHONE—WRITE—OR VISIT THE MOST CONVENIENT "INDUSTRIAL BANKERS" OFFICE

BOSTON OFFICE
73 TREMONT ST. Tremont Bldg. 2nd Floor. Phone CA. Lafayette 8337

BROCKTON OFFICE
196 MAIN ST. Olympia Bldg. 2nd Fl. License 1433 Brockton 2113

BROOKLINE OFFICE
289 HARVARD ST., Coolidge Cor. Bldg. Cor. Beacon St. Phone BR. Long 0181

CAMBRIDGE OFFICE
852 MASSACHUSETTS AVE. Pearl Bl. at Central Sq. License 71 Porter 2070

CHELSEA OFFICE
442 BROADWAY Chamber of Commerce Bldg. License 193 Chel 2360

DORCHESTER OFFICE
391 DUDLEY ST. Upham's Corner 2nd Floor. License 66 Columbia 0379

EVERETT OFFICE
427 BROADWAY Howard Bldg. 2nd Floor. License 197 Everett 3144

MALDEN OFFICE
110 PLEASANT ST. Rotary Bldg. 2nd Floor. License 107 Malden 0433

MEDFORD OFFICE
11 RIVERSIDE AVE. Central Bldg. 2d Floor. License 109. Mystic 1036

NEWTON OFFICE
313 WASHINGTON ST. Wash'n Bldg. 2nd Fl. License 291. New. No. 5157

QUINCY OFFICE
1400 HANCOCK ST. Granite Trust Bldg. 2nd Floor. License 135 Quincy 4210

ROSLINDALE OFFICE
765 SOUTH ST. Sullivan Bldg. 2nd Fl. License 991. Parkway 6310

SOMERVILLE OFFICE
70 DOVER ST. Parke Bonne Bldg. at Davis Sq. License 249 Somerset 3320

WALTHAM OFFICE
371 MOODY ST. Rome 101, 2nd Floor License 135 Waltham 4536

WOBURN OFFICE
418 MAIN ST. License 105 Woburn 1480

INDUSTRIAL BANKERS, Inc.

AUTO and FURNITURE LOANS
OR YOUR OWN SIGNATURE.
COLLATERAL REMAINS IN YOUR POSSESSION

GLOBE PLAN
Liberty 7366 LICENSE 143 437 Park Sq. Bldg.

PILGRIM PLAN
LOANS on AUTOS and FURNITURE
Rates of interest are less, considering service given. Call, phone or write PILGRIM FINANCE CORP., 21 Arlington St., Boston. 4th floor. CAPitol 7233. License 55.

AUTO LOANS. I-HR. SERVICE
Loans 132 LAFayette 1100
Tremont Finance Co., 89 State St., Rm. 24

AUTO LOANS. 1-HR. SERVICE
EDWARD F. LEONARD, 13 BEACON-LEW ST. BOWDOIN SQUARE HAN 2565
"Furniture, automobiles." No endorsers. 20 months to pay. Capital Finance Corp., 148 State St. Rm. 705. Capitol 2360. Opposite Custom House. License 37.

Repairing—Refinishing

Mattresses Made over like new. $2.50. 24 hour service! Call, express or write. Norfolk Mattress Co. Tal. 2417.

Monuments

MONUMENTS—Two weeks' delivery; low prices. I. J. Craig, 176 Water St., Quincy. Mass. Granite 1907-R.

Special Notices

THIS is worth 10c. Mail it plus 2¢ and your printed copy and you will receive 1000 business cards, postpaid. Allied Printing Service, Lynn, Mass.

Miscellaneous for Sale

Sears, Roebuck & Co.
HEATING STOVES!
Limited Number of Discontinued Stoves at Remarkable Savings
Also Blankets, Curtains and Furniture
ECONOMY STORE 2nd FLOOR
Audubon Rd. and Beacon Sts.

Fuel

COKE $10 BRIQUETTES $10
Egg, stove or nut size.
Also selected certified anthracite, guaranteed quality.
(Metropolitan Boston Deliveries)
WESTERN COAL CO.
GENEVA 0080-0020

ANTHRACITE HEATER COAL $11
HARD COAL BRIQUETTES $9.50
PROMPT DELIVERY. ARL. 4060

FUEL AT COST
Egg Stove Nut Coke
$13.50 $12.50 $10.00
Phone JAMaica 0747.

Coke $10 2-TON order; premium; $10.50; anthracite coal, all sizes. $11.75. Lumpy soft coal, $7.75. Com. 8353.

Help Wanted—Female

WOMEN to distribute circulars and advertising manager; no selling. Apply 9 to 10 A. M. at Room 6, 262 Moody St., Waltham; ask for Mr. Wood.

MAID for general housework wanted; good home. Call Ocean 0285.

MEN'S TIES—Experienced slip stitchers wanted; permanent work. Apply to Mr. Klein, 75 Kneeland St., 1st floor, Boston.

WAITRESS; refined assorted, $2 week; 75 home nights. Highlands 5053.

Help Wanted—Male

DEMONSTRATORS
Experienced demonstrators for store work. NATIONAL CHEMICAL CO., 147 Summer St., Boston. Room 47.

BOSTONIAN SHIRT SALESMAN—sell direct Bostonian guaranteed broadcloth shirts. Highest quality. Assorted stripes. Absolutely fast colors. Close prices. Fast sellers. Big earnings. Own profitable year round business. Selling outfit free. Apply or write Bostonian Mfg. Co., 40 Bedford St., Jamaica Plain, Mass., or see Mr. DOYLE, 31 Bedford St., Room 206.

Sales Help—Female

CHRISTMAS and birthday cards; 100% profit selling beautiful 21 All-Folder $1 assortment. Also gift wrappings. Samples on approval. Bluebird Studios Dept. 874, Fitchburg, Mass.

Building Materials

ASPHALT SHINGLES $3.50 Sq.
First Quality Strip. Choice of colors. Underwriters' Label. FRIEND LUMBER CO. Tel. Mystic 5050 456 Riverside Ave., Medford, Mass.

Musical Instruments

PIANO—Experienced teacher of established piano teacher offers a few appointments to adults at reduced rate. Tal. 1208.

Furs

FURS—Have your furs altered, remodeling, glazing, lowest price in town. Ben The Furrier, 725 Tremont St., Boston. Ken. 6352.

Clothing

SUITS—Plenty blues, $4.95; pants $1.45. Goldman's, 4 Green St., or 2073 Wash. St.

Radio—Equipment

A. C. Radio Console model; in good condition. Reason sacrifice. $20

REAL ESTATE

Houses for Sale

$69 PAYS 10 FULL ROOMS FOR A $6000 FT. LOT IN Roslindale; 6½ CLOSETS; TILE BATHS; HEATING, BATHING AND PIPING, $5,000WN $1 WEEK-LY. PHILIP ANDERSON. 256 ST. MAIN ST., CHARDON.

PARTLY BUILT SUMMER CAMP
At Silver Lake, Wrentham; large shaded lot; will sell for $750; $250 cash; $1.50 weekly. A-174, Boston American.

ARLINGTON—Attractive 6-room apartment, nearly new 6 and 7 rooms, 2 family, 3-family street, 2-car garage, near Mass. Ave. Rental $1200 year. Only $9000. Few hundred down. Friend Lumber Co., Mystic 5139; during office hours Mystic 5050.

EVERETT BARGAIN—New 8-room bungalow built by owner for himself; on account of foreclosure sale will sell at $3850; few hundred down. Friend Lumber Co., Mystic 5139; during office hours Mystic 5050; open Sunday.

MEDFORD HILLSIDE $6900; nearly new 2 family, 6 and 6 rooms, steam heat, electric lights, comb. ranges, open fireplaces, tile baths; everything separate, rents, a home and investment; only $1000 cash required. Broadbent, 1231 Mass. Ave., Arlington. Tel 2971 or 3746-W.

WEST ROXBURY—6-room single, 7100 feet of land, hot water heat, garage. Terms. Owner, Parkway 3175.

Farms and Land for Sale

EQUIPPED FARMS, business chances; catalog free. Strout Agency, 3139 Old South Bldg., Boston. Lib. 4687.

$6,131 SQ. FT. OF LAND on State highway, 18 miles out; handy to everything; sacrifice for $50. Box B-1509, this paper.

Houses for Rent

SINGLE HOUSE—ROXBURY
Just completed; 6 rooms, tiled bath, oil heat, all improvements; $50 month. Hubbard 2958.

BROOKLINE—Duplex, 9 large rooms, newly decorated, good location. Call between 2 and 5 p.m. or Sunday, Beacon 5558-W.

MEDFORD—5 rooms, single, bath, recreation hall, garage, all modern. Mystic 2081-R.

QUINCY—Adams Shore, 6 rooms, stucco, single, all impts., garage. Granite 7853-W

WAKEFIELD—7-room single, convenient location, all improvements, garage. Tel. 0182.

Rooms for Household

FURNISHED—10% Bradstreet Ave., 2 furnished rooms, heat, gas, electric, 2 piled, $7.

BEACON HILL—9 Bowdoin St., 2 furnished housekeeping rooms, all impts. $7-$8

BEACON HILL—Large, newly decorated room and two-room studio apartment in fine home of refined people. Suitable for housekeeping equipment. Call before 9 or after 6. Lancaster 0376-M.

DORCHESTER—3 rooms; everything furnished; adults; parking; reasonable. Col. 9411.

DORCHESTER—24 Bargent St., 2 rooms and bath, newly decorated, reasonable. Apply on premises.

DORCHESTER—3 rooms, everything furnished; reasonable. Near Ashmont. Stanley 0284.

DORCHESTER—Attractive kitchenette suite; everything furnished, $5; near rapid transit. Adams 1000.

HYDE Park—Modern kitchenette suite; bath, phone; separate entrance. Hyde Park 1212-W.

MATTAPAN—3 rooms, with sunporch, kitchenette; everything furnished. Malden 1143-M.

ROXBURY—Nicely furnished 1-2 rooms; ideal housekeeping, reasonable. 78 West Cottage St.

ROXBURY—1-2 rooms, kitchen, everything furnished; reasonable; adults. Dor. 9448.

ROXBURY—67 Waverly St., nicely furnished 4 rooms, gas, light, heat included.

SOMERVILLE—Nice rooms, 34; continuous hot water; 25 Kensington Ave. Prospect 0630-W.

SOMERVILLE—Kitchen, stoves, bedroom, living room, bath. 83 Amherst St. Som. 0940.

SOMERVILLE—2 large rooms; everything furnished; reasonable; near cars. Som. 7421-J.

SOMERVILLE—3-room apartment; floor, all impts. Call Somerset 8004-R.

41 RUTLAND SQ.—Nicely furnished kitchenette suite, $5 weekly; heat, light, parking.

20 WORCESTER ST.—Modern, furnished kitchenette suites; new, clean, good heat, convenient to west; reasonable. Bac. 1144.

599 COLUMBUS AVE., suite 1; large, furnished rooms, steam heated, $3.50.

23 CONCORD SQ.—Large housekeeping room, everything furnished; reasonable.

Homes for Invalids

Rooms Without Board

BACK BAY—Large, sunny, furnished single, double rooms; near Mass. Station of Subway. Ken. 2263.

BEACON, 81—Near new subway entrance; attractive rooms, reasonable. Ken. 6473.

BEACON ST., 844—Furnished room, 12 minutes to center; reasonable. Aspinwall 7900.

BROOKLINE—11 Naples Rd.; attractive room, newly furnished; private home; suitable 2-4; references. Regent 4509.

542 NEWBURY ST., near Kenmore Station, newly furnished rooms, $4 up. Cir. 9871.

23 W Newton St., 55, 56, 57, 59 week. Same rate for 1 or 2 persons. Twin beds, quarts H. and cereals in day with meals. Ken. 9500.

LARGE front room, 2d floor; privileges; near cars. Call Ken. 1956-R.

ARE you looking for 5 room? If you are and do not find what you want, call 334 Dudley St., DORC. LIBERTY 4000, and she will furnish you with a complete list without charge.

Beauty Aids

HAIR Be natural! Have permanently waved by Marcelle. An aid to beauty. Molly Rapport, 123 Tremont St., Boston Em. 210. Han. 2286.

PERMANENT WAVE $1.50
REALISTIC $5. LANOIL $4.50
Self Winder. Requires No Finger Waving
3 WINTER ST., 8 TH. FLR. LIBERTY 6925

HAIRDRESSERS
Finishing course in marcel waving. Taught evenings only. Marcelle Fisher, 178 Tremont St., Boston. Em. 204. Hanover 2043.

$5 PERMANENT BY EXPERTS $3.50
BEAUTY SCHOOL 6 to 8 P.M. ONLY
PERMANENT REDUCED $2 Finger Wave
MARCEL or FINGER WAVE 50c
ARETTE 9 Winter St. Rm 910 Hub. 0577

STUDLEY BEAUTY SCHOOL—Thorough training in every branch; graduates; 6 weeks' course, $50, easy terms. Send for circular. We help place graduates. 687 Boylston St. Ken. 5053. Eve. 2476.

60c Shampoo and Finger Wave. 25c Beauty Parlor, 453 Wash. St. Bos. 308. DEV. 6513

SPECIAL—PERMANENT $2.50 and $3.50. Lady's 25c beauty shop, 983 Wash. St., Boston Cor.

LEARN beauty culture, 4 weeks' course, $25; expert instruction; day, evening classes. Hub Academy, 161 Mass. Ave.

Exterminators

Roaches, Bedbugs, Rats
Safe Fume Destroys Moths, Germs
For Sale or service furnished. Sanitary Fumigant Co., 10 India St. Hub. 6270

Refrigerators

BOHN-SIPHON porcelain lined refrigerator, 100 lbs. capacity; perfect condition. Geneva 0053.

Furnished Apartments

ALLSTON—3 furnished heated apts., reasonable. 19 Chester St. Algonquin 9805

532—Furnished heated 2-room sunny suite, hot water, parking. Hyde Park 1995-R.

Unfurnished Apartments

122-126 COMMONWEALTH AVE. Furnished, unfurnished, 2-3-room suites, heated; refrigeration free; reasonable janitor service. East Boston 2711. Com. 9050.

Furnished or Unfurnished
$75 up. Call Dev. 9220; Auto Service.

EVERETT Best location, modern, 5 rooms, garage, 34 Birch St., ave., Malden 1563; days, Everett 2626.

ALLSTON—3 room apartments, large kitchens, furnished, unfurnished, Frigidaire, hot water, janitor, $35-$40. 7 Long Ave.; Stadium 9070.

ARLINGTON—Lower attractive 5 rooms, fireplace, beamed ceilings, 71 Allen st. Arlington 0462.

BOSTON'S best heated apartments from $40 up. 1945 Commonwealth Ave. Tel. Aspinwall 7900. Janitor 7216.

BRAINTREE, modern, 5 rms., gar., $35; heated apartments, $28 up. Braintree 1644.

BROOKLINE—Small suites, furnished, unfurnished, business people, good housekeeping facilities; reasonable. 203 Washington St.

CAMBRIDGE—5-room apartments, $18, $20, impts. Central Sq. 2179, mornings, evenings.

CAMBRIDGE—5 rooms, all impts., $30; near Central Sq. Janitor 7216. Porter 2210.

DORCHESTER—276 Quincy St., 4 rooms, $25; 10 Howard Ave., Mattapan, 5 rooms, $30. Call Owner, Highlands 7272.

DORCHESTER—5 rooms, all impts., very reasonable. Owner, 1 Bird St. 5012.

DORCHESTER—6 rooms, all impts., tiled bath, steam heat. Gen 4750.

DORCHESTER—77 Harvard St., 6 rooms, all condition, very reasonable. Tal 7337

EVERETT—Lower apartment, all impts., very pleasant and private; 5 rooms, newly papered and painted; parking space. Reasonable to right party. 24 Eve. 2074.

EVERETT—4 rooms, all impts., good location; rent $23. Everett 2764-M.

JAMAICA PLAIN—Modern 4 rooms, recently decorated, parking space, $35. Garland 9483.

LYNN—5 rooms, all impts., garage, heat, frigidaire optional; reasonable. Jackson 2081-R.

MALDEN—Linden Section; modern 6 rooms, $35; hot water heat, Mal. 0683-J.

MATTAPAN—16 Ormond St., 5 rooms, reception, tile bath, $45. Col. 0183.

NEWTONVILLE—6 rooms, sunporch, upper, heated garage; convenient; $47. Lasell 0180.

NORTH CAMBRIDGE—$30, 5 rooms, all impts., near everything. Porter 1210.

PARK SQ., BOSTON—6 rooms, for rent, $45 month. Ken. 4355. 9 a. m. to 5 p. m.

ROSLINDALE—Lower 5 large sunny rooms modern, hot water heat, reduced. Par. 0440.

ROSLINDALE—5 rooms, reception, all modern conveniences, $35. Parquar St., Jamaica 2251-J

ROSLINDALE—Hill section, eight rooms, modern, two-family brick, porches, oil heat, Frigidaire. 29 Brookledge St. Par. 0440.

ROXBURY—56 Dale Ave., Mission Church section, 6 rooms and bath, improvements; $35. MacLellan, 1270 Columbus Ave.

ROXBURY—5 rooms, 6 rooms, all impts., $23 month. Ken. 4454.

ROXBURY—Parker Hill, 8 rooms, modern, fireplace, 17 minutes St. Regent 6830-M

ROXBURY—Lower 5 rooms, all impts. 14 Blue Hill Ave. Geneva 3750.

ROXBURY—4 sunny rooms, heated. 74 Dana St. 1355 Dorch. Square 3276.

SOMERVILLE—Five rooms, reception hall, steam heat. Porter 49. Uni. 2647-W.

SOUTH END—New house, 4-5 rooms, all impts., reasonable. Highlands 4207.

WATERTOWN—5 rooms, sunporch, garage, tile and shower bath; best location; greatly reduced rent. Tel. Belmont 0168 or Newton 3086-M. Located 10 Edgecliff Rd.

WATERTOWN—5 rooms, reception, modern impts., sunporch, steam heat, one garage, 1st floor. 740 Mt. Auburn St. 0172-W. Watertown.

WESTBORO—5-room apts., baths, all modern, $22-$25 month. Middlesex 4200.

WEST ROXBURY—Modern upper 5 rooms, garage, $45. 9 Bonad Rd. Parkway 2727-R.

WEST ROXBURY—$35; 6-room duplex, fireplace, sun porch, parking. 30 Birch Rd.; Parkway 2179-W.

WINTHROP—Heated 4 rooms, all impts., $35; ideal location. 80 Lincoln St.

4-5 ROOM flats, $5-$6 week; modern 7-room house, $25 week. Call Dor. 0800.

ARE you looking for an apartment? If you are and do not find what you want listed here, call MISS CROBY, LIBERTY 4000, and she will furnish you with a complete list without charge.

Rooms With Board

BROOKLINE, 83 ST. PAUL ST.—Front room, meals optional. Tel. Beacon 0585.

DORCHESTER—Large room, board, refined, excellent cooking; convenient to car. $10. Talbot 4923.

DORCHESTER—Near Upham's Corner; room-board, $10. Garage optional. South Boston 1193-M.

ROXBURY—3 Rockland St., furnished rooms; board optional; free parking; reasonable.

Children to Board

WANTED—Infant or child to board, good home, school age. Ken. 6263.

WANTED—Girl, school age, 45. Comfortable home with children over 2 years; good school; home cooking. Mystic 1902-W.

Trucking—Storage

MOVING Local and long distance; will let separately; low charge. High. 9657.

Business Opportunities

YOUNG MAN with capital wants interest in good mfg. business. N-125, this paper.

Automobiles

NO CASH DOWN
If Your Car Covers Down Payment
'29 Ford Roadster, perfect $50
'29 Ford Victoria, perfect $50
'29 Ford Town Sedan, perfect $50
'31 Chevrolet Sport Coupe $375
'31 Ford Coupe $375
'31 Chevrolet Coupe $395
Prices were Never Lower
PAY As $5 Per Week
Open Daily Till 9 P. M.
THE HINKLEY KIMBALL CO.
450 Boylston St. Kenmore

NEW ENGLAND'S GREATEST EVENING NEWSPAPER

BOSTON EVENING AMERICAN

LARGEST EVENING CIRCULATION BY MORE THAN 75,000

TUESDAY, SEPTEMBER 27, 1932

Behold the Strange Bongo

Observe How Nature's Markings Protect This Beast

A YOUNG FEMALE BONGO, RAREST OF ANTELOPES, NEVER SEEN ALIVE IN EUROPE

Naturalists are much interested in the creature put before you here. It is a very rare animal, rarest of all the antelope tribe, never seen alive in any menagerie in Europe or America.

This specimen, captured by an English officer, proves to be gentle, and is raised with the greatest care in the hopes that it may reach the London Zoological Garden alive.

The second picture shows how the delicate antelope is nourished, fed by a good-natured cow, that, at the same time, is nursing its calf.

If you look carefully just under the bongo's neck in the lower picture in this column you will see the forelegs of a calf being nursed by its mother, on the other side. A busy day for the kind cow.

You will notice also the cow's hind legs are fastened together, tethered, to keep her from kicking the precious bongo. A man stands at her head to make sure that she will not swing her horns and injure the animal that she is nourishing.

The most interesting thing about these pictures, especially

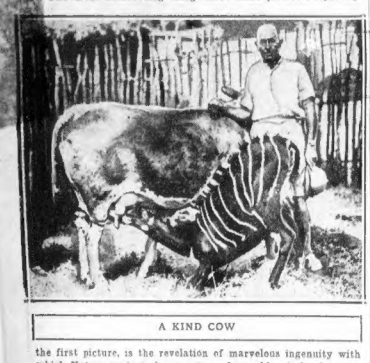

A KIND COW

the first picture, is the revelation of marvelous ingenuity with which Nature protects her creatures by making it hard to see them at a distance.

Nothing could be more conspicuous in a city street than a tiger with his stripes. On the other hand, in a jungle, where the yellow grass and brush stand up straight, presenting a mass of yellow stripes, a tiger is practically invisible, a few feet distant, which is unfortunate for the native of whom he makes a meal.

Similarly, this bongo, standing against the landscape in which he lives, with his stripes running perpendicularly, is very difficult to see unless you happen to run upon him, or see him in motion.

If he stands still you don't see him at all. That is why it is so difficult to catch one.

The tufts of hair standing up high on his backbone which puzzle scientists add to the difficulty of finding him; they look so much like the grass of his native land.

A Bank's Good Deed

National Shawmut Shows the Way

Nine months ago the Charlestown Trust Company at City Square, with 6000 depositors, was closed by the State.

Happily, the National Shawmut Bank is now taking over its assets and, on October 17, the savings depositors will be paid 50 per cent and the commercial depositors 25 per cent of the amounts they had entrusted to the bank. In excess of $1,000,000 will be available for payment at that time.

What is being done for the relief of these depositors ought to be done in principle for the depositors of all the other closed banks in this Commonwealth. The Boston Evening American has pointed out repeatedly that the existing, firm banks ought to loan to the depositors of the closed banks on their passbooks. There is not one of the closed banks that will not ultimately pay at least 25 per cent of the deposits. The going banks could well loan that amount, put money into circulation, derive goodwill for themselves and bring some cheer to the innocent depositors who have suffered all too long.

The National Shawmut is to be commended for showing the way. Its action is financially and economically sound. It will do much toward breaking down popular prejudice against banks and bankers for their coldness and lack of sympathy for those thousands of innocent victims of bank closings.

'Still Grasping in a Hand of Ice A Banner with the Strange Device!'

By Nelson Harding

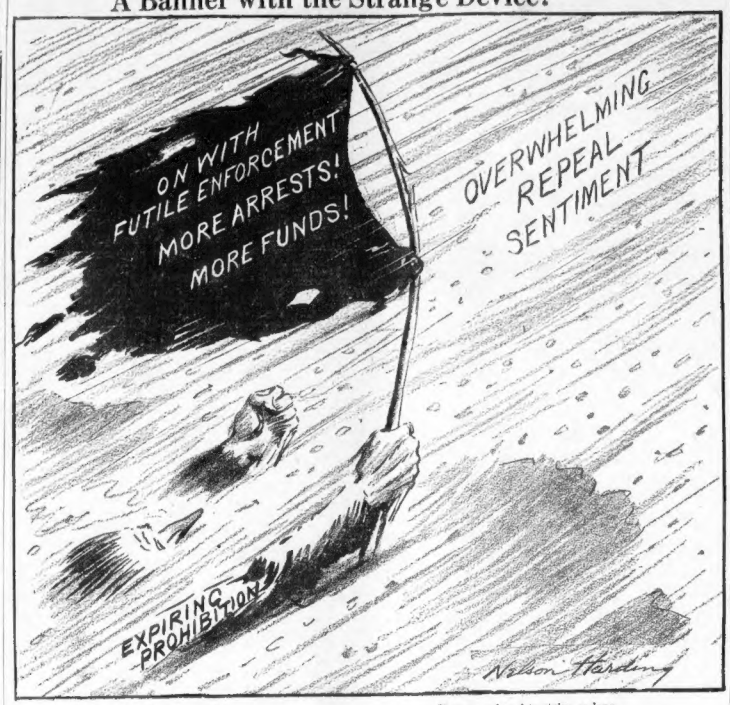

How bitterly the blizzard blows
Around that nearly buried nose
That stubbornly attempts to go
Against the driving wind and snow.

It seems absurd to strive so long
To buck a tempest fierce and strong
And hold aloft that foolish flag
Now little better than a rag.

O. O. McIntyre

Day by Day in Paris

Paris Lacks Luster

PARIS, Sept. 27—Paris is a bit droopy. The vaunted sparkle lacks luster. A changed tempo is apparent in stepping from Gare St. Lazarre into the usual noisy milieu. Many of the corrugated shutter godowns in front of shops are down permanently, black splotches in the glitter.

Thus does La Belle France and her jetty fouettes, for the moment, suggest a toothless, worn-out tramp. Yet, with all, it is Paree! Paree! and for most boys from the creek crotches there is no other European city comparable. I scribble in morning pajama'd ease on an awninged portico.

Below, under gay-topped umbrellas of a tea garden with a rosarium slit in pebbled paths, noon-day crowds chatter blithely of inconsequentials—the ever present symbol, France knows its leisure. Too much leisure, I fear, is its besetting sin. It is cut to a pattern for the E. Berry Walls of life.

In a circle of the spacious Place Vendome I met a number of Americans—Jerome Beatty and wife, the Watterson Rothackers and Mrs. Samuel Rothapfel and daughter. Hotels are not doing so well. Prices have been shaved. "For rent" signs hang over the luxurious lintels of rue de la Paix.

A pronounced back-wash of a world in turmoil is eddied among the sidewalk tables of the Cafe de la Paix. At busiest periods, they are only one-third filled. The army of waiters has become a mere corporal's guard. Ike Meltzger, ex-Brooklyn newsboy, chirped: "Battery Park at dawn."

* * *

A bewilderingly lovely lady with honey brown eyes is a hotel neighbor. She has that glacial glamour of the born aristocrat. Yet a faulty trans-Atlantic phone connection, in the middle of the night, kept us awake and bared a family skeleton. She had to yell to be heard, and I began to fear for the peace of Napoleon, in his royal crypt a few kilometers away. "You catch the next boat," she screamed, "and get that red headed huzzy out of our apartment at once."

* * *

But I'd like to etch a contrasting picture of domestic serenity. Under the sturdy porticos of rue de Rivoli, my venerable friend, Monsieur Malabier, his wife and maiden sister conduct a box-like glove shop. Their contentment, in the heart of the Parisian uproar, has interested me for years. He is a book figure come to life, the French Papa of the novels. Late last evening, walking the dog, I peered into the cozy, red-carpeted sitting room in rear of the darkened botique. Mama Malabier was reading in the twitching glow of a kerosene lamp. Papa, cat on his lap, was nodding, while the sister-in-law industriously knitted. A minute later around the corner in rue de Castiglione, a vulture of the night swooped from the shadows and threw open his coat for a furtive peep at a fan-like spread of filthy post-cards. Such are the sharp Parisian contrasts.

* * *

As gray dawn suffused it's morning pink, I watched that ancient calvacade of market wagons clump, clump, clumping toward Les Halles, tired drivers in a coil of sleep on top. On a nearby balcony was another watcher. As I stepped through the French windows, he hallooed: "Some groceries, fella!"

(Copyright, 1932, for the Boston Evening American.)

Listen, World!

By Elsie Robinson

Good Times, Bad Times

YOU'RE ROASTING about that new dress.

It's wonderfully pretty—a gay, figured print, smartly designed, with trick trimmings. Any one who knows sewing can see at a glance that it was no small job to make that bright bit of fluff.

"And the wonderful part of it is," you cry, "it only cost $4.98. Why, I could hardly have bought the material for that amount, and it would have taken at least two days to make it. Isn't it gorgeous to be able to buy things so cheaply!"

Elsie Robinson

Yes, as far as your wardrobe and mine are concerned, sister, it's probably gorgeous. But when it comes to the rest of the world, I suspect that "cheap prices" are about the worst thing that could happen.

You're amazed. You don't believe it.

"Think how many more dresses we all can have," you say. "When I was a girl, I could only have one or two dresses every season. Now I can get a new one almost every week."

That's true. You can get a new one almost every week. But how about the girl who makes that $4.98 dress? Ever stop to think about her?

"But can't she buy more dresses, too?" you say, a little tired of all this debating.

No, she can't. When you get dresses for $4.98, it cuts out that girl's chance to get any dress at all. The reduction must come out of somebody's pocket. Actually it comes out of many pockets.

Hundreds of workers and business people have to live on less if you buy a dress for $4.98. When they live on less, that cuts out their margin for spending. If they can't spend, somebody can't manufacture, and somebody can't rent, and somebody can't put money in the banks.

And so it goes, on and on, in a vicious circle; and presently, stores are standing empty and banks are failing and eleven million people are out of a job.

Then does that mean you shouldn't buy that new dress.

Not at all. Buy a dozen of them, if you can. Buy some of those that are advertised in this paper today and urge every woman you know to do so. If enough of us will buy dresses and other merchandise, AT ANY PRICE, good times will come back in a hurry.

But, as you buy, don't forget what that cheap dress really means. It doesn't mean merely a lucky break for you. It means hard times all along the line, from the little working girl to the big business man. It means depression.

"I suppose that's right," you say reluctantly. "But that isn't the only reason. I hear a lot of people say it's the fault of the workers, too. They say the workers want too high wages, and that things can't get started until they are willing to work for less; but they aren't willing."

CHEAP TIMES ARE ALWAYS BAD TIMES FOR ANY COUNTRY.

(Copyright, 1932, for the Boston Evening American.)

By Edgar A. Guest

Just Folks

Child's Game

There is a game the children play:
Odd things are piled upon a tray,
Pieces of paper, dolls and blocks,
Flowers, bits of shiny tin and clocks,
And trinkets, gaudy, common, rare
At which the youngsters stand to stare.
Shortly there sounds a signal when
Out of the room they're led again
And the young minds are asked to say
Just what was stacked upon the tray.

Girls will, of course, at once recall
The doll they saw, and boys the ball.
Each will remember best and boast
The bits which pleased his fancy most
And some of them a way will find
To keep a score of things in mind,
But seldom will one manage quite
To gaze on everything in sight
Or of the trinkets, great or small
List accurately one and all.

Life like that youthful game may be.
Here on the earth is much to see
Of beauty, and a vast array
Of wonder-things both night and day
Lies open here for everyone
To stand awhile to gaze upon;
Then at the end, we may presume,
Each shall be asked in that next room
To tell, unaided and alone,
The joys which he has seen and known.

(Copyright, 1932, Edgar A. Guest.)

Daily Bible Text

—"*Learn first to show piety at home, for that is good and acceptable before God.*"—*I Timothy v, 4.*

By the Rev. C. H. Franks, Baptist Church, Wollaston. Next text by the Rev. Dr. C. N. Arbuckle, First Baptist Church, Newton Center.

Roosevelt's Speech on Public Utilities Was Sound, Brave, Patriotic

By Bainbridge Colby

IT IS impossible within the limits of this article to do justice to Governor Roosevelt's great speech at Portland, Oregon, on public utilities.

Displaying an extraordinary grasp of this involved and far-reaching subject, he discussed it with courage, mastery and the most illuminating simplicity.

As to what constitutes a public utility, he took his hearers back three hundred years into history, showing that the duty a monopoly owes to the public of rendering good service and charging moderate tolls is not a novel concept, evolved by Western legislators and progressive thinkers of modern times, but has been imbedded in the common law for centuries, and has always been a basic principle in our theory of government.

BAINBRIDGE COLBY.

The problem in its present-day aspect is simply to make sure that the services rendered by a utility, said he, "are satisfactory and cheap enough, while at the same time making possible the safe investment of new capital."

As to regulation by public service commissions, Governor Roosevelt frankly admitted that these commissions have often "failed to live up to the high purpose for which they were created. . . . In many instances their selection has been obtained by the public utility corporations themselves, who have influenced their actions to the prejudice of the public."

* * *

GOVERNOR ROOSEVELT disclosed his own theory of the true function of the public service commission to be that it was not an arbitrator or a court, to resolve controversies between the public on the one side and the utility corporations on the other.

"As the agent of the Legislature," he insists, "it has a delegated authority to act as the agent of the public, and it must act (as agent of the public) upon its own initiative as well as upon petition. . . . This means POSITIVE AND ACTIVE PROTECTION OF THE PEOPLE AGAINST PRIVATE GREED."

He dwelt upon the "systematic, subtle, deliberate and unprincipled campaign of misinformation and propaganda, of lies and falsehood" which the utility companies of the country have conducted, as shown by the Federal Trade Commission's investigation.

He cited the great growth of the industry which in 1931 collected over $4,000,000,000 from the users of electricity, gas, telephone and telegraph—AN AVERAGE OF $133 FROM EVERY FAMILY IN THE UNITED STATES.

The American public's huge investment of $23,000,000,000 in public utilities he contrasted with the much smaller sum of $11,000,000,000 invested in railroads and $9,000,000,000 in farm mortgages.

Although electricity has become a vital necessity to the farm, the factory and the home, we are still, he pointed out, a backward people in its use. In Canada the average home uses twice as much electric power per family as we do in the United States.

"What prevents," asked Governor Roosevelt, "our American people taking full advantage of this great economic and human agency?"

He gave the answer. It is because "many selfish interests in control of light and power industries have not been sufficiently far-sighted to establish rates low enough to encourage widespread public use."

* * *

TAKING up the statement of Senator Norris in the Senate last July, that the over-capitalization of the leading electrical utility companies, according to the Federal Trade Commission, amounted to $520,000,000, he made the telling point that the necessity of supplying profits upon this huge amount of watered stock meant an added and wholly unjust burden upon the consumers—upon the common people of the United States who "must pay a profit for all time—not for a day, not for a year, but unless some change is made in public authority, it it must be paid forever."

To correct such an intolerable abuse, to protect NOT ONLY THE CONSUMER BUT THE INVESTOR as well, who has been victimized by write-ups of capital and the sale of billions of dollars of FRAUDULENTLY-MADE and FRAUDULENTLY-SOLD securities, Governor Roosevelt enumerated the remedies he proposes.

First, FULL PUBLICITY—as to capital issues, liabilities, indebtedness, investment and earnings; publicity on stock ownership and the interests of officers and directors; and publicity as to intercompany contracts and services.

Second, REGULATION AND CONTROL of holding companies by Federal authority, and the same publicity with regard to holding companies as to operating companies.

Third, CONTROL OF SECURITY ISSUES and LEGISLATION making it a CRIME to circulate false or deceptive information.

And not least among the remedies he advocates is the abolition by law of the absurd use of reproduction cost as the basis for rate making and permissible returns to the companies on their investment. This ridiculous theory has been the friendly cover under which the companies have so brazenly manipulated their capital investment to the lasting injury both of investor and consumer.

* * *

CLOSING this memorable speech, the Governor reiterated his well-known belief that the water power of the State should belong to all the people and that title to it must rest forever in the people.

Not only does he stand squarely on this principle, but he draws a sharp contrast between his position and that of President Hoover—not only as to the latter's steady resistance of investigation, and until recently, any measure of control, of holding companies, but as to public operation of utilities. While giving due credit to private initiative and, under fair conditions, to private operation, he squarely favors public operation "where and when it is ESSENTIAL TO PROTECT THE PEOPLE against inefficient service or exorbitant rates."

It is impossible to lay his speech aside without the feeling that it is a very noteworthy utterance—a GREAT SPEECH on a great subject, SOUND IN THOUGHT, LARGE IN ITS VIEWS, BRAVE AND PATRIOTIC.

It will have a prodigious effect upon the public thinking and the future policy of the country.